

**AFG Series 2017-1
Collateral Report**



Model Period	16
Collection Period Start	01-Dec-18
Collection Period End	31-Dec-18
No. of Days	31
Interest Period Start	10-Dec-18
Interest Period End	09-Jan-19
No. of Days	31
Determination Date	07-Jan-19
Payment Date	10-Jan-19

Pool Statistics

Closing Balance of Mortgages	247,122,891
No. of Loans (Unconsolidated)	1,044
No. of Loans (Consolidated)	762
Average Loan Size (Unconsolidated)	236,708
Average Loan Size (Consolidated)	324,308
Largest Loan Size (Unconsolidated)	1,009,321
Largest Loan Size (Consolidated)	1,410,823
Smallest Loan Size (Unconsolidated)	(30,908)
Smallest Loan Size (Consolidated)	(30,908)
Weighted Average Interest Rate	4.44%
Weighted Average LVR	64.99%
Weighted Average Seasoning	36.19
Weighted Average Remaining Term	317.71

LVR Distribution

Current LTV	Balance	% Balance	Loan Count (Consol.)	% Loan Count
<= 25%	6,961,152	2.82%	73	9.58%
25% > and <= 30%	7,219,352	2.92%	41	5.38%
30% > and <= 35%	6,105,849	2.47%	26	3.41%
35% > and <= 40%	9,283,086	3.76%	39	5.12%
40% > and <= 45%	9,583,430	3.88%	37	4.86%
45% > and <= 50%	9,018,837	3.65%	29	3.81%
50% > and <= 55%	14,861,809	6.01%	43	5.64%
55% > and <= 60%	22,725,156	9.20%	59	7.74%
60% > and <= 65%	19,241,282	7.79%	47	6.17%
65% > and <= 70%	26,553,974	10.75%	68	8.92%
70% > and <= 75%	29,030,658	11.75%	79	10.37%
75% > and <= 80%	33,948,864	13.74%	86	11.29%
80% > and <= 85%	21,726,059	8.79%	53	6.96%
85% > and <= 90%	16,960,515	6.86%	42	5.51%
90% > and <= 95%	13,902,867	5.63%	40	5.25%
95% > and <= 100%	0	0.00%	0	0.00%
100% > and <= 105%	0	0.00%	0	0.00%
> 105%	0	0.00%	0	0.00%
Total	247,122,891	100.00%	762	100.00%

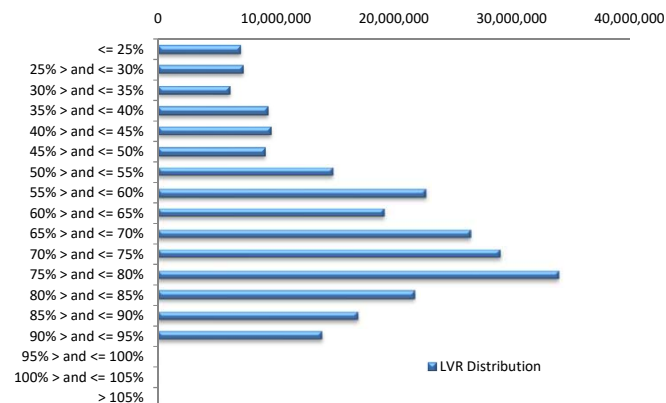

Balance Distribution (Unconsolidated)

Current Balance	Balance	% Balance	Loan Count	% Loan Count
<= \$100,000	10,991,244	4.45%	258	24.71%
\$100,000 > and <= \$150,000	12,827,777	5.19%	102	9.77%
\$150,000 > and <= \$200,000	18,779,971	7.60%	108	10.34%
\$200,000 > and <= \$250,000	21,017,954	8.51%	93	8.91%
\$250,000 > and <= \$300,000	41,673,841	16.86%	151	14.46%
\$300,000 > and <= \$350,000	30,417,135	12.31%	93	8.91%
\$350,000 > and <= \$400,000	31,344,070	12.68%	84	8.05%
\$400,000 > and <= \$450,000	20,555,818	8.32%	49	4.69%
\$450,000 > and <= \$500,000	17,451,546	7.06%	37	3.54%
\$500,000 > and <= \$550,000	10,432,191	4.22%	20	1.92%
\$550,000 > and <= \$600,000	14,301,859	5.79%	25	2.39%
\$600,000 > and <= \$650,000	3,074,603	1.24%	5	0.48%
\$650,000 > and <= \$700,000	4,096,402	1.66%	6	0.57%
\$700,000 > and <= \$750,000	5,726,436	2.32%	8	0.77%
\$750,000 > and <= \$800,000	757,315	0.31%	1	0.10%
\$800,000 > and <= \$850,000	839,576	0.34%	1	0.10%
\$850,000 > and <= \$900,000	891,102	0.36%	1	0.10%
\$900,000 > and <= \$950,000	934,731	0.38%	1	0.10%
\$950,000 > and <= \$1,000,000	0	0.00%	0	0.00%
> \$1,000,000	1,009,321	0.41%	1	0.10%
Total	247,122,891	100.00%	1,044	100.00%

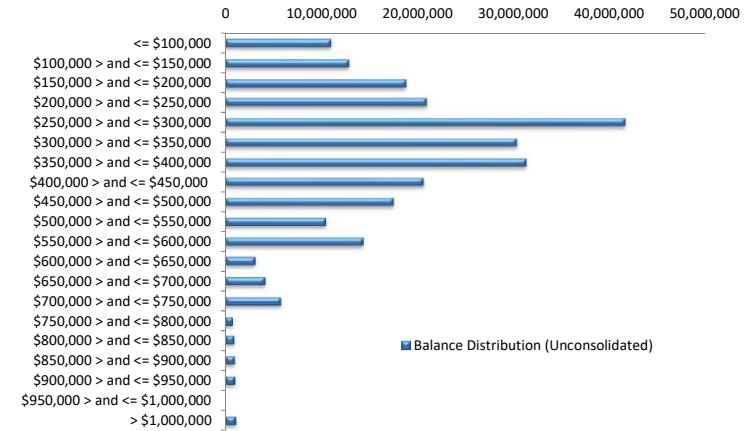

Balance Distribution (Consolidated)

Current Balance	Balance	% Balance	Loan Count	% Loan Count
<= \$100,000	3,223,848	1.30%	58	7.61%
\$100,000 > and <= \$150,000	6,412,850	2.60%	51	6.69%
\$150,000 > and <= \$200,000	14,196,407	5.74%	81	10.63%
\$200,000 > and <= \$250,000	16,780,389	6.79%	74	9.71%
\$250,000 > and <= \$300,000	36,874,672	14.92%	134	17.59%
\$300,000 > and <= \$350,000	29,323,435	11.87%	90	11.81%
\$350,000 > and <= \$400,000	32,515,039	13.16%	87	11.42%
\$400,000 > and <= \$450,000	18,836,731	7.62%	45	5.91%
\$450,000 > and <= \$500,000	12,217,469	4.94%	26	3.41%
\$500,000 > and <= \$550,000	14,060,978	5.69%	27	3.54%
\$550,000 > and <= \$600,000	16,015,612	6.48%	28	3.67%
\$600,000 > and <= \$650,000	8,691,520	3.52%	14	1.84%
\$650,000 > and <= \$700,000	9,421,972	3.81%	14	1.84%
\$700,000 > and <= \$750,000	7,214,331	2.92%	10	1.31%
\$750,000 > and <= \$800,000	4,680,842	1.89%	6	0.79%
\$800,000 > and <= \$850,000	3,271,766	1.32%	4	0.52%
\$850,000 > and <= \$900,000	2,668,271	1.08%	3	0.39%
\$900,000 > and <= \$950,000	2,775,980	1.12%	3	0.39%
\$950,000 > and <= \$1,000,000	984,982	0.40%	1	0.13%
> \$1,000,000	6,955,798	2.81%	6	0.79%
Total	247,122,891	100.00%	762	100.00%

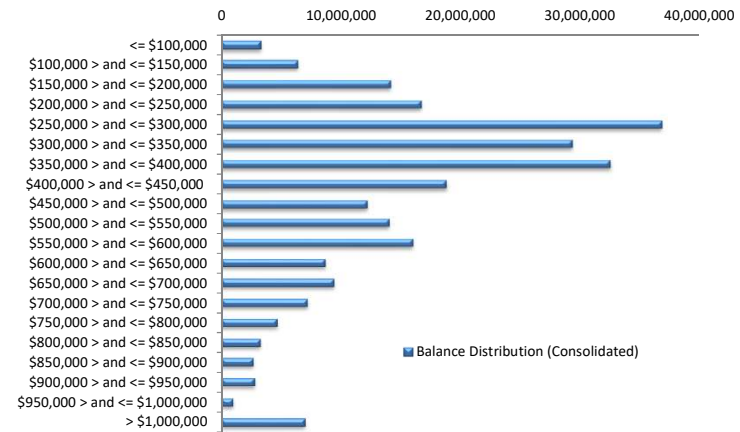

Loan Seasoning Distribution

Seasoning (Months)	Balance	% Balance	Loan Count	% Loan Count
<= 12 Months	0	0.00%	0	0.00%
12 Months > and <= 18 Months	1,928,690	0.78%	9	0.86%
18 Months > and <= 24 Months	33,349,394	13.50%	117	11.21%
24 Months > and <= 30 Months	72,692,315	29.42%	273	26.15%
30 Months > and <= 36 Months	43,754,068	17.71%	177	16.95%
36 Months > and <= 42 Months	34,392,588	13.92%	151	14.46%
42 Months > and <= 48 Months	18,982,846	7.68%	95	9.10%
48 Months > and <= 54 Months	18,302,730	7.41%	86	8.24%
54 Months > and <= 60 Months	6,832,908	2.76%	41	3.93%
60 Months > and <= 66 Months	6,959,976	2.82%	39	3.74%
66 Months > and <= 72 Months	2,852,053	1.15%	19	1.82%
> 72 Months	7,075,323	2.86%	37	3.54%
Total	247,122,891	100.00%	1,044	100.00%

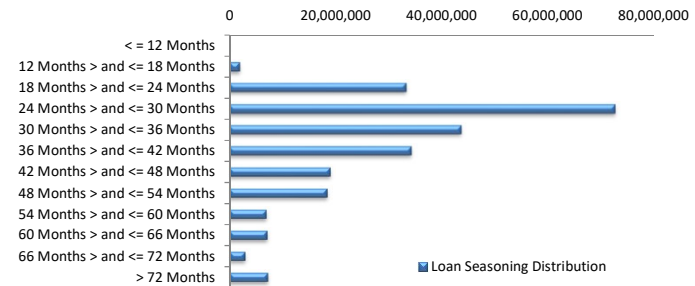

Geographic Distribution

Jurisdiction State	Balance	% Balance	Loan Count (Consol.)	% Loan Count
New South Wales	61,913,177	25.05%	176	23.10%
Victoria	60,834,508	24.62%	180	23.62%
Queensland	37,752,980	15.28%	122	16.01%
Western Australia	53,078,834	21.48%	155	20.34%
South Australia	29,138,855	11.79%	112	14.70%
Tasmania	596,628	0.24%	4	0.52%
Australian Capital Territory	2,354,322	0.95%	9	1.18%
Northern Territory	1,453,586	0.59%	4	0.52%
No Data	0	0.00%	0	0.00%
Total	247,122,891	100.00%	762	100.00%

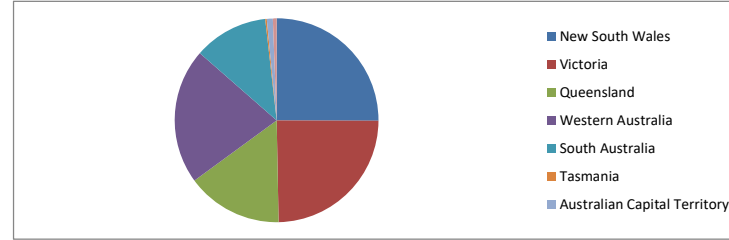

Locality

S&P Category	Balance	% Balance	Loan Count (Consol.)	% Loan Count
Metro	197,103,220	79.76%	592	77.69%
Non Metro	48,469,934	19.61%	164	21.52%
Inner City	1,549,736	0.63%	6	0.79%
No Data	0	0.00%	0	0.00%
Total	247,122,891	100.00%	762	100.00%

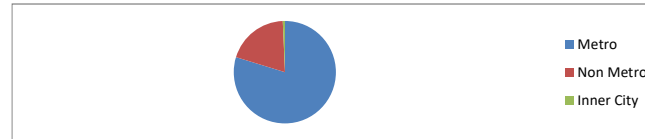

Top 10 Postcodes

Postcode	Balance	% Balance	Loan Count (Consol.)	% Loan Count
2290	2,521,836	1.02%	6	0.57%
3199	2,515,812	1.02%	5	0.48%
5095	2,491,176	1.01%	6	0.57%
6164	2,463,653	1.00%	8	0.77%
4030	2,274,542	0.92%	6	0.57%
3029	2,210,074	0.89%	4	0.38%
6055	2,000,799	0.81%	4	0.38%
4209	1,967,888	0.80%	5	0.48%
2747	1,804,350	0.73%	2	0.19%
4300	1,782,259	0.72%	5	0.48%
Total	22,032,389	8.92%	51	4.89%

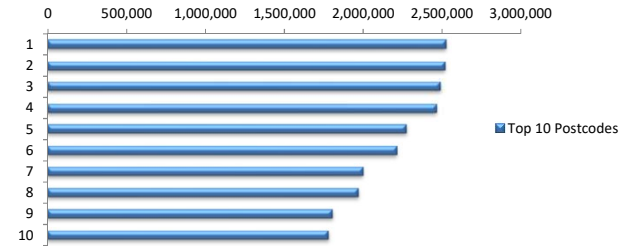

Documentation

Document Type	Balance	% Balance	Loan Count	% Loan Count
Full Doc	247,122,891	100.00%	1,044	100.00%
Low Doc	0	0.00%	0	0.00%
No Doc	0	0.00%	0	0.00%
Total	247,122,891	100.00%	1,044	100.00%



Rate Type

Rate Type	Balance	% Balance	Loan Count	% Loan Count
Variable Rate	247,122,891	100.00%	1,044	100.00%
Fixed Rate	0	0.00%	0	0.00%
Total	247,122,891	100.00%	1,044	100.00%



Repayment Type

Repayment Type	Balance	% Balance	Loan Count	% Loan Count
Principal & Interest	184,498,148	74.66%	793	75.96%
Interest Only	62,624,742	25.34%	251	24.04%
Non-Billing	0	0.00%	0	0.00%
Total	247,122,891	100.00%	1,044	100.00%



Loan Type

Product Category	Balance	% Balance	Loan Count	% Loan Count
Line of Credit	0	0.00%	0	0.00%
Term Loan	247,122,891	100.00%	1,044	100.00%
Total	247,122,891	100.00%	1,044	100.00%



Property Type

Property Type	Balance	% Balance	Loan Count (Consol.)	% Loan Count
Residential House	201,450,295	81.52%	602	79.00%
Residential Unit	45,672,595	18.48%	160	21.00%
Residential - Inner City	0	0.00%	0	0.00%
Rural	0	0.00%	0	0.00%
Semi-Rural	0	0.00%	0	0.00%
Vacant Land	0	0.00%	0	0.00%
No Data	0	0.00%	0	0.00%
Total	247,122,891	100.00%	762	100.00%

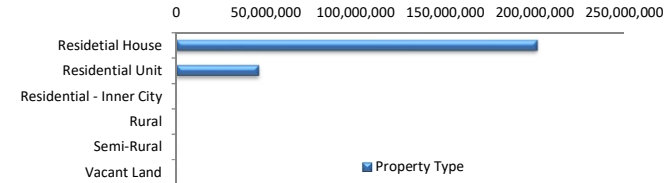

Arrears

Arrears Band	Balance	% Balance	Loan Count	% Loan Count
Current	243,951,948	98.72%	1,036	99.23%
1-30 days	3,170,943	1.28%	8	0.77%
31-60 days	0	0.00%	0	0.00%
61-90 days	0	0.00%	0	0.00%
91-120 days	0	0.00%	0	0.00%
121-150 days	0	0.00%	0	0.00%
151-180 days	0	0.00%	0	0.00%
181 days or more	0	0.00%	0	0.00%
Total	247,122,891	100.00%	1,044	100.00%

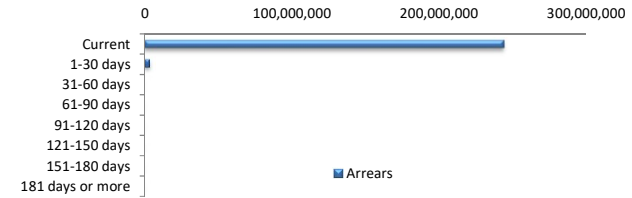

LMI Provider

LMI Provider	Balance	% Balance	Loan Count (Consol.)	% Loan Count
QBELMI	28,067,553	11.36%	86	11.29%
Genworth	88,107,547	35.65%	293	38.45%
PMI	299,704	0.12%	1	0.13%
No LMI / No Data	130,648,086	52.87%	382	50.13%
Total	247,122,891	100.00%	762	100.00%

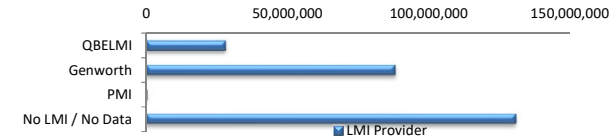

Property Occupancy

Property Occupancy	Balance	% Balance	Loan Count	% Loan Count
Investment	100,255,689	40.57%	380	36.40%
Owner Occupier	146,867,201	59.43%	664	63.60%
Total	247,122,891	100.00%	1,044	100.00%

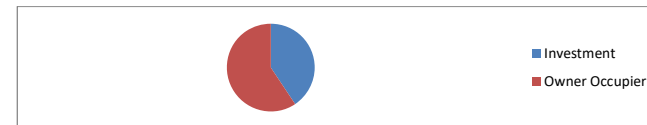

Default Statistics

Default Data	Amount	No. of Loans
Defaulted Loans	0.00	0.00
Loss on Sale	0.00	0.00
Claims on LMI	0.00	0.00
Claims paid by LMI	0.00	0.00
Claims Denied/Reduced	0.00	0.00
Loss covered by Excess Spread	0.00	N/A