

AFG Series 2013-2
Collateral Report

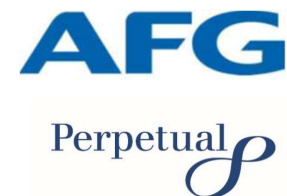

Model Period	56
Collection Period Start	01-Jun-18
Collection Period End	30-Jun-18
No. of Days	30
Interest Period Start	14-Jun-18
Interest Period End	15-Jul-18
No. of Days	32
Determination Date	11-Jul-18
Payment Date	16-Jul-18

Pool Statistics

Closing Balance of Mortgages	61,927,856
No. of Loans (Unconsolidated)	324
No. of Loans (Consolidated)	283
Average Loan Size (Unconsolidated)	191,135
Average Loan Size (Consolidated)	218,826
Largest Loan Size (Unconsolidated)	724,544
Largest Loan Size (Consolidated)	877,775
Smallest Loan Size (Unconsolidated)	(13,899)
Smallest Loan Size (Consolidated)	0
Weighted Average Interest Rate	4.44%
Weighted Average LVR	58.34%
Weighted Average Seasoning	65.92
Weighted Average Remaining Term	288.94

LVR Distribution

Current LTV	Balance	% Balance	Loan Count (Consol.)	% Loan Count
<= 25%	3,548,809	5.73%	75	26.50%
25% > and <= 30%	1,795,494	2.90%	10	3.53%
30% > and <= 35%	2,034,212	3.28%	11	3.89%
35% > and <= 40%	3,908,390	6.31%	20	7.07%
40% > and <= 45%	4,204,692	6.79%	16	5.65%
45% > and <= 50%	5,019,289	8.11%	19	6.71%
50% > and <= 55%	3,404,990	5.50%	12	4.24%
55% > and <= 60%	6,288,986	10.16%	20	7.07%
60% > and <= 65%	5,345,651	8.63%	18	6.36%
65% > and <= 70%	5,512,330	8.90%	20	7.07%
70% > and <= 75%	7,602,550	12.28%	22	7.77%
75% > and <= 80%	7,187,718	11.61%	21	7.42%
80% > and <= 85%	4,226,807	6.83%	14	4.95%
85% > and <= 90%	1,265,317	2.04%	4	1.41%
90% > and <= 95%	582,619	0.94%	1	0.35%
95% > and <= 100%	0	0.00%	0	0.00%
100% > and <= 105%	0	0.00%	0	0.00%
> 105%	0	0.00%	0	0.00%
Total	61,927,856	100.00%	283	100.00%

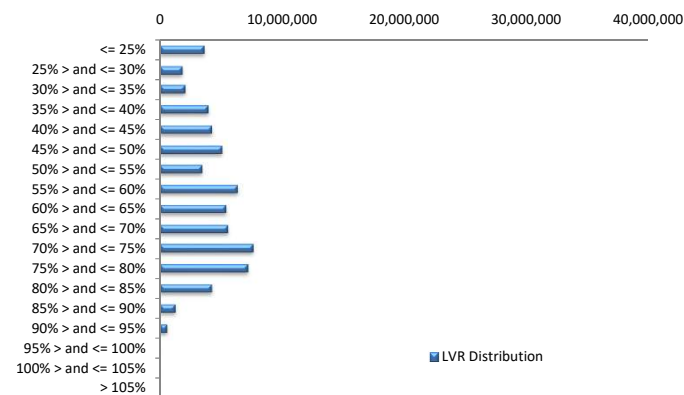

Balance Distribution (Unconsolidated)

Current Balance	Balance	% Balance	Loan Count	% Loan Count
<= \$100,000	3,236,784	5.23%	97	29.94%
\$100,000 > and <= \$150,000	4,910,560	7.93%	39	12.04%
\$150,000 > and <= \$200,000	8,016,286	12.94%	46	14.20%
\$200,000 > and <= \$250,000	7,678,945	12.40%	35	10.80%
\$250,000 > and <= \$300,000	9,504,388	15.35%	35	10.80%
\$300,000 > and <= \$350,000	9,690,498	15.65%	30	9.26%
\$350,000 > and <= \$400,000	6,346,358	10.25%	17	5.25%
\$400,000 > and <= \$450,000	4,238,916	6.84%	10	3.09%
\$450,000 > and <= \$500,000	2,383,806	3.85%	5	1.54%
\$500,000 > and <= \$550,000	1,561,474	2.52%	3	0.93%
\$550,000 > and <= \$600,000	1,719,436	2.78%	3	0.93%
\$600,000 > and <= \$650,000	1,243,088	2.01%	2	0.62%
\$650,000 > and <= \$700,000	672,772	1.09%	1	0.31%
\$700,000 > and <= \$750,000	724,544	1.17%	1	0.31%
\$750,000 > and <= \$800,000	0	0.00%	0	0.00%
\$800,000 > and <= \$850,000	0	0.00%	0	0.00%
\$850,000 > and <= \$900,000	0	0.00%	0	0.00%
\$900,000 > and <= \$950,000	0	0.00%	0	0.00%
\$950,000 > and <= \$1,000,000	0	0.00%	0	0.00%
> \$1,000,000	0	0.00%	0	0.00%
Total	61,927,856	100.00%	324	100.00%

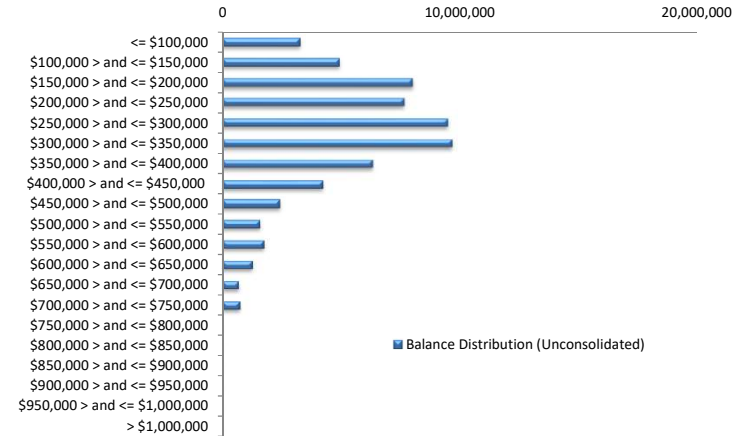

Balance Distribution (Consolidated)

Current Balance	Balance	% Balance	Loan Count (Consol.)	% Loan Count
<= \$100,000	2,474,635	4.00%	70	24.73%
\$100,000 > and <= \$150,000	3,273,452	5.29%	26	9.19%
\$150,000 > and <= \$200,000	6,824,915	11.02%	40	14.13%
\$200,000 > and <= \$250,000	7,739,212	12.50%	35	12.37%
\$250,000 > and <= \$300,000	8,186,752	13.22%	30	10.60%
\$300,000 > and <= \$350,000	10,610,937	17.13%	33	11.66%
\$350,000 > and <= \$400,000	7,428,817	12.00%	20	7.07%
\$400,000 > and <= \$450,000	3,817,757	6.16%	9	3.18%
\$450,000 > and <= \$500,000	2,852,444	4.61%	6	2.12%
\$500,000 > and <= \$550,000	1,038,102	1.68%	2	0.71%
\$550,000 > and <= \$600,000	2,263,338	3.65%	4	1.41%
\$600,000 > and <= \$650,000	2,468,365	3.99%	4	1.41%
\$650,000 > and <= \$700,000	1,346,809	2.17%	2	0.71%
\$700,000 > and <= \$750,000	724,544	1.17%	1	0.35%
\$750,000 > and <= \$800,000	0	0.00%	0	0.00%
\$800,000 > and <= \$850,000	0	0.00%	0	0.00%
\$850,000 > and <= \$900,000	877,775	1.42%	1	0.35%
\$900,000 > and <= \$950,000	0	0.00%	0	0.00%
\$950,000 > and <= \$1,000,000	0	0.00%	0	0.00%
> \$1,000,000	0	0.00%	0	0.00%
Total	61,927,856	100.00%	283	100.00%

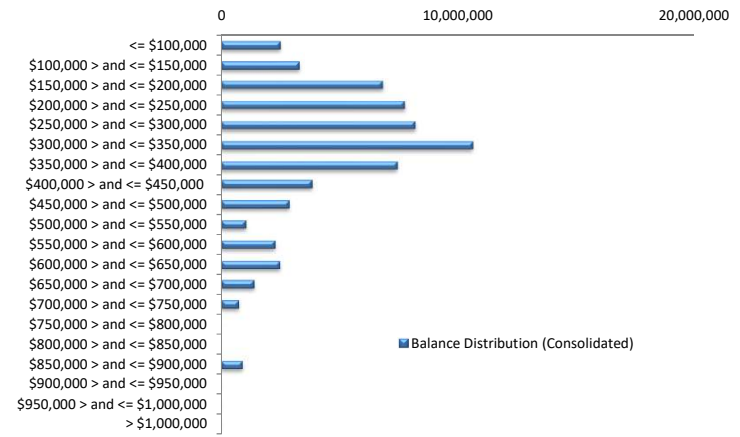

Loan Seasoning Distribution

Seasoning (Months)	Balance	% Balance	Loan Count	% Loan Count
<= 12 Months	304,319	0.49%	1	0.31%
12 Months > and <= 18 Months	0	0.00%	0	0.00%
18 Months > and <= 24 Months	0	0.00%	0	0.00%
24 Months > and <= 30 Months	0	0.00%	0	0.00%
30 Months > and <= 36 Months	0	0.00%	0	0.00%
36 Months > and <= 42 Months	0	0.00%	0	0.00%
42 Months > and <= 48 Months	0	0.00%	0	0.00%
48 Months > and <= 54 Months	0	0.00%	0	0.00%
54 Months > and <= 60 Months	10,333,444	16.69%	59	18.21%
60 Months > and <= 66 Months	31,201,895	50.38%	158	48.77%
66 Months > and <= 72 Months	12,052,767	19.46%	57	17.59%
> 72 Months	8,035,430	12.98%	49	15.12%
Total	61,927,856	100.00%	324	100.00%

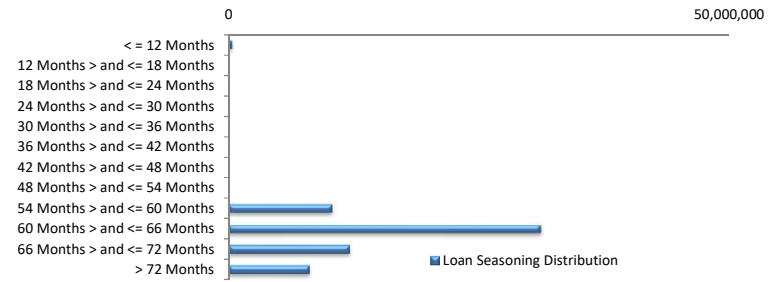

Geographic Distribution

Jurisdiction State	Balance	% Balance	Loan Count (Consol.)	% Loan Count
New South Wales	17,001,326	27.45%	77	27.21%
Victoria	10,758,687	17.37%	58	20.49%
Queensland	8,458,509	13.66%	39	13.78%
Western Australia	12,016,838	19.40%	40	14.13%
South Australia	11,580,742	18.70%	61	21.55%
Tasmania	15,682	0.03%	1	0.35%
Australian Capital Territory	2,096,072	3.38%	7	2.47%
Northern Territory	0	0.00%	0	0.00%
No Data	0	0.00%	0	0.00%
Total	61,927,856	100.00%	283	100.00%

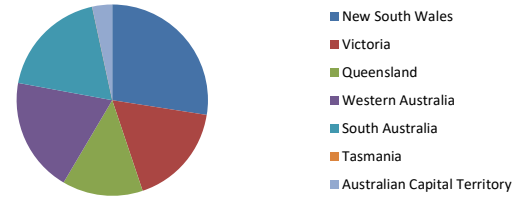

Locality

S&P Category	Balance	% Balance	Loan Count (Consol.)	% Loan Count
Metro	51,192,737	82.67%	225	79.51%
Non Metro	10,155,416	16.40%	55	19.43%
Inner City	579,703	0.94%	3	1.06%
No Data	0	0.00%	0	0.00%
Total	61,927,856	100.00%	283	100.00%



Top 10 Postcodes

Postcode	Balance	% Balance	Loan Count (Consol.)	% Loan Count
2031	1,228,484	1.98%	3	0.93%
2913	1,174,314	1.90%	4	1.23%
6065	1,073,018	1.73%	2	0.62%
2170	929,603	1.50%	3	0.93%
2602	921,758	1.49%	3	0.93%
6052	877,775	1.42%	1	0.31%
2081	838,478	1.35%	2	0.62%
4178	773,971	1.25%	3	0.93%
2260	763,931	1.23%	4	1.23%
6104	730,320	1.18%	2	0.62%
Total	9,311,653	15.04%	27	8.33%

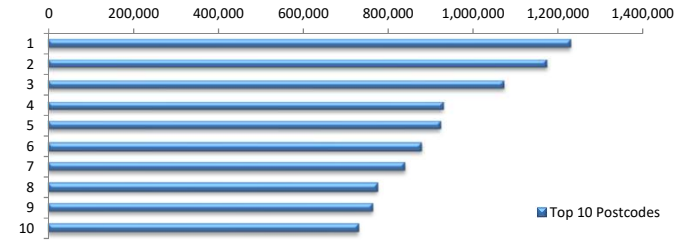

Documentation

Document Type	Balance	% Balance	Loan Count	% Loan Count
Full Doc	61,927,856	100.00%	324	100.00%
Low Doc	0	0.00%	0	0.00%
No Doc	0	0.00%	0	0.00%
Total	61,927,856	100.00%	324	100.00%



Rate Type

Rate Type	Balance	% Balance	Loan Count	% Loan Count
Variable Rate	61,927,856	100.00%	324	100.00%
Fixed Rate	0	0.00%	0	0.00%
Total	61,927,856	100.00%	324	100.00%



Repayment Type

Repayment Type	Balance	% Balance	Loan Count	% Loan Count
Principal & Interest	56,415,069	91.10%	301	92.90%
Interest Only	5,295,720	8.55%	21	6.48%
Non-Billing	217,067	0.35%	2	0.62%
Total	61,927,856	100.00%	324	100.00%



Loan Type

Product Category	Balance	% Balance	Loan Count	% Loan Count
Line of Credit	217,067	0.35%	2	0.62%
Term Loan	61,710,789	99.65%	322	99.38%
Total	61,927,856	100.00%	324	100.00%



Property Type

Property Type	Balance	% Balance	Loan Count (Consol.)	% Loan Count
Residential House	49,717,193	80.28%	226	79.86%
Residential Unit	12,210,663	19.72%	57	20.14%
Residential - Inner City	0	0.00%	0	0.00%
Rural	0	0.00%	0	0.00%
Semi-Rural	0	0.00%	0	0.00%
Vacant Land	0	0.00%	0	0.00%
No Data	0	0.00%	0	0.00%
Total	61,927,856	100.00%	283	100.00%

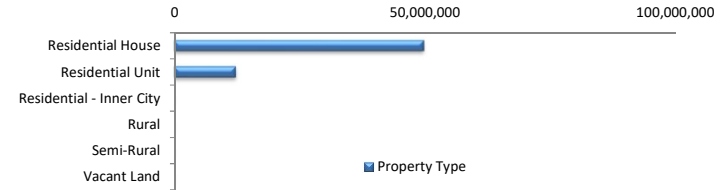

Arrears

Arrears Band	Balance	% Balance	Loan Count	% Loan Count
Current	61,621,178	99.50%	323	99.69%
1-30 days	306,678	0.50%	1	0.31%
31-60 days	0	0.00%	0	0.00%
61-90 days	0	0.00%	0	0.00%
91-120 days	0	0.00%	0	0.00%
121-150 days	0	0.00%	0	0.00%
151-180 days	0	0.00%	0	0.00%
181 days or more	0	0.00%	0	0.00%
Total	61,927,856	100.00%	324	100.00%

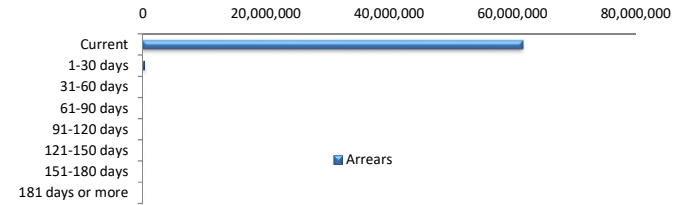

LMI Provider

LMI Provider	Balance	% Balance	Loan Count (Consol.)	% Loan Count
QBELMI	7,591,934	12.26%	36	12.72%
Genworth	54,335,922	87.74%	247	87.28%
PMI	0	0.00%	0	0.00%
No LMI / No Data	0	0.00%	0	0.00%
Total	61,927,856	100.00%	283	100.00%

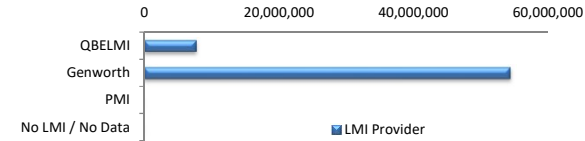

Property Occupancy

Property Occupancy	Balance	% Balance	Loan Count	% Loan Count
Investment	13,540,697	21.87%	62	19.14%
Owner Occupier	48,387,159	78.13%	262	80.86%
Total	61,927,856	100.00%	324	100.00%



Default Statistics

Default Data	Amount	No. of Loans
Defaulted Loans	0.00	0.00
Loss on Sale	0.00	0.00
Claims on LMI	0.00	0.00
Claims paid by LMI	0.00	0.00
Claims Denied/Reduced	0.00	0.00
Loss covered by Excess Spread	0.00	N/A