

AFG Series 2013-2
Collateral Report



Model Period	54
Collection Period Start	01-Apr-18
Collection Period End	30-Apr-18
No. of Days	30
Interest Period Start	16-Apr-18
Interest Period End	13-May-18
No. of Days	28
Determination Date	09-May-18
Payment Date	14-May-18

Pool Statistics

Closing Balance of Mortgages	63,868,385
No. of Loans (Unconsolidated)	340
No. of Loans (Consolidated)	291
Average Loan Size (Unconsolidated)	187,848
Average Loan Size (Consolidated)	219,479
Largest Loan Size (Unconsolidated)	727,109
Largest Loan Size (Consolidated)	880,479
Smallest Loan Size (Unconsolidated)	(19,209)
Smallest Loan Size (Consolidated)	(19,209)
Weighted Average Interest Rate	4.47%
Weighted Average LVR	58.26%
Weighted Average Seasoning	64.52
Weighted Average Remaining Term	290.75

LVR Distribution

Current LTV	Balance	% Balance	Loan Count (Consol.)	% Loan Count
<= 25%	3,817,329	5.98%	76	26.12%
25% > and <= 30%	2,192,425	3.43%	10	3.44%
30% > and <= 35%	1,743,214	2.73%	11	3.78%
35% > and <= 40%	3,957,550	6.20%	20	6.87%
40% > and <= 45%	4,505,804	7.05%	18	6.19%
45% > and <= 50%	4,953,066	7.76%	19	6.53%
50% > and <= 55%	3,371,136	5.28%	12	4.12%
55% > and <= 60%	5,514,496	8.63%	18	6.19%
60% > and <= 65%	6,776,132	10.61%	23	7.90%
65% > and <= 70%	5,533,538	8.66%	20	6.87%
70% > and <= 75%	7,595,594	11.89%	22	7.56%
75% > and <= 80%	7,328,885	11.47%	21	7.22%
80% > and <= 85%	4,453,294	6.97%	15	5.15%
85% > and <= 90%	1,236,347	1.94%	4	1.37%
90% > and <= 95%	889,574	1.39%	2	0.69%
95% > and <= 100%	0	0.00%	0	0.00%
100% > and <= 105%	0	0.00%	0	0.00%
> 105%	0	0.00%	0	0.00%
Total	63,868,385	100.00%	291	100.00%

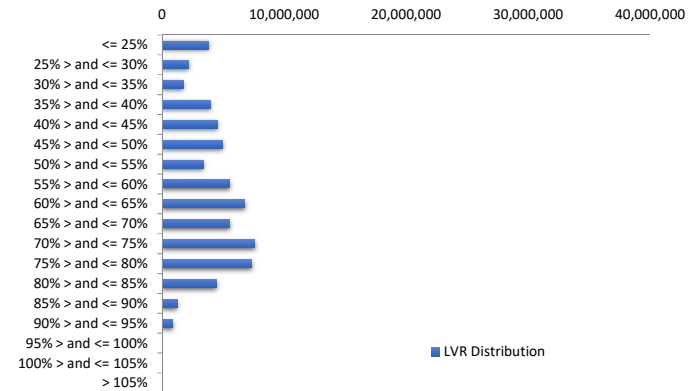

Balance Distribution (Unconsolidated)

Current Balance	Balance	% Balance	Loan Count	% Loan Count
<= \$100,000	3,287,051	5.15%	103	30.29%
\$100,000 > and <= \$150,000	5,302,178	8.30%	42	12.35%
\$150,000 > and <= \$200,000	8,599,135	13.46%	49	14.41%
\$200,000 > and <= \$250,000	8,589,044	13.45%	39	11.47%
\$250,000 > and <= \$300,000	9,519,520	14.90%	35	10.29%
\$300,000 > and <= \$350,000	9,716,622	15.21%	30	8.82%
\$350,000 > and <= \$400,000	6,287,640	9.84%	17	5.00%
\$400,000 > and <= \$450,000	4,251,645	6.66%	10	2.94%
\$450,000 > and <= \$500,000	2,375,917	3.72%	5	1.47%
\$500,000 > and <= \$550,000	1,565,259	2.45%	3	0.88%
\$550,000 > and <= \$600,000	1,722,841	2.70%	3	0.88%
\$600,000 > and <= \$650,000	1,248,603	1.95%	2	0.59%
\$650,000 > and <= \$700,000	675,820	1.06%	1	0.29%
\$700,000 > and <= \$750,000	727,109	1.14%	1	0.29%
\$750,000 > and <= \$800,000	0	0.00%	0	0.00%
\$800,000 > and <= \$850,000	0	0.00%	0	0.00%
\$850,000 > and <= \$900,000	0	0.00%	0	0.00%
\$900,000 > and <= \$950,000	0	0.00%	0	0.00%
\$950,000 > and <= \$1,000,000	0	0.00%	0	0.00%
> \$1,000,000	0	0.00%	0	0.00%
Total	63,868,385	100.00%	340	100.00%

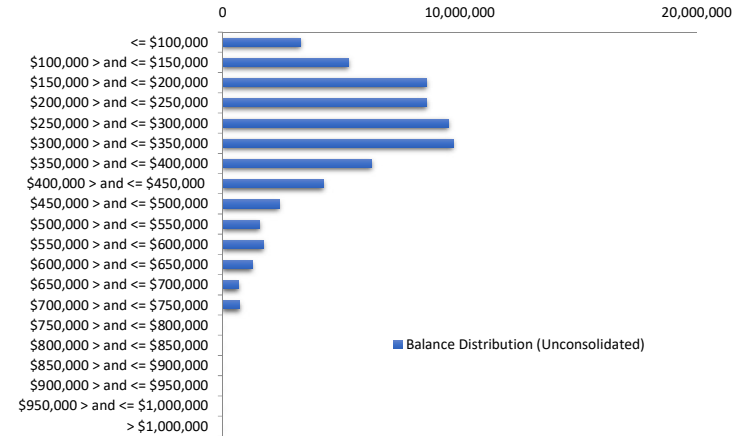

Balance Distribution (Consolidated)

Current Balance	Balance	% Balance	Loan Count (Consol.)	% Loan Count
<= \$100,000	2,514,003	3.94%	69	23.71%
\$100,000 > and <= \$150,000	3,535,248	5.54%	28	9.62%
\$150,000 > and <= \$200,000	7,393,210	11.58%	43	14.78%
\$200,000 > and <= \$250,000	8,203,290	12.84%	37	12.71%
\$250,000 > and <= \$300,000	8,454,214	13.24%	31	10.65%
\$300,000 > and <= \$350,000	11,353,274	17.78%	35	12.03%
\$350,000 > and <= \$400,000	7,055,654	11.05%	19	6.53%
\$400,000 > and <= \$450,000	3,824,822	5.99%	9	3.09%
\$450,000 > and <= \$500,000	2,849,892	4.46%	6	2.06%
\$500,000 > and <= \$550,000	1,584,391	2.48%	3	1.03%
\$550,000 > and <= \$600,000	2,266,890	3.55%	4	1.37%
\$600,000 > and <= \$650,000	1,871,604	2.93%	3	1.03%
\$650,000 > and <= \$700,000	1,354,303	2.12%	2	0.69%
\$700,000 > and <= \$750,000	727,109	1.14%	1	0.34%
\$750,000 > and <= \$800,000	0	0.00%	0	0.00%
\$800,000 > and <= \$850,000	0	0.00%	0	0.00%
\$850,000 > and <= \$900,000	880,479	1.38%	1	0.34%
\$900,000 > and <= \$950,000	0	0.00%	0	0.00%
\$950,000 > and <= \$1,000,000	0	0.00%	0	0.00%
> \$1,000,000	0	0.00%	0	0.00%
Total	63,868,385	100.00%	291	100.00%

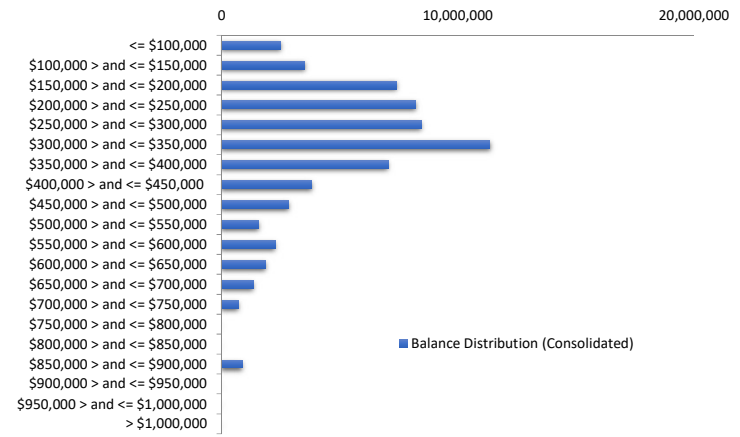

Loan Seasoning Distribution

Seasoning (Months)	Balance	% Balance	Loan Count	% Loan Count
<= 12 Months	0	0.00%	0	0.00%
12 Months > and <= 18 Months	0	0.00%	0	0.00%
18 Months > and <= 24 Months	0	0.00%	0	0.00%
24 Months > and <= 30 Months	0	0.00%	0	0.00%
30 Months > and <= 36 Months	0	0.00%	0	0.00%
36 Months > and <= 42 Months	0	0.00%	0	0.00%
42 Months > and <= 48 Months	0	0.00%	0	0.00%
48 Months > and <= 54 Months	0	0.00%	0	0.00%
54 Months > and <= 60 Months	24,642,960	38.58%	132	38.82%
60 Months > and <= 66 Months	21,290,233	33.33%	112	32.94%
66 Months > and <= 72 Months	10,625,242	16.64%	53	15.59%
> 72 Months	7,309,950	11.45%	43	12.65%
Total	63,868,385	100.00%	340	100.00%

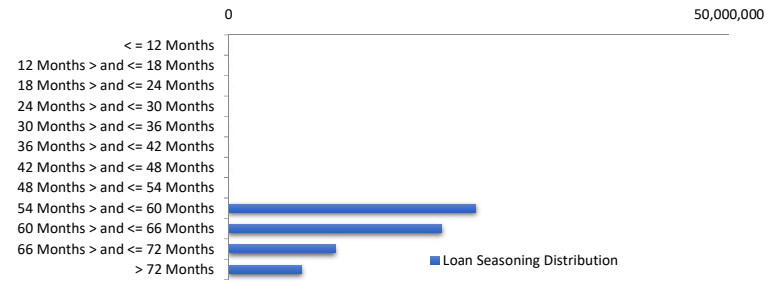

Geographic Distribution

Jurisdiction State	Balance	% Balance	Loan Count (Consol.)	% Loan Count
New South Wales	17,148,724	26.85%	78	26.80%
Victoria	11,570,013	18.12%	62	21.31%
Queensland	8,555,988	13.40%	39	13.40%
Western Australia	12,733,161	19.94%	42	14.43%
South Australia	11,735,433	18.37%	62	21.31%
Tasmania	15,568	0.02%	1	0.34%
Australian Capital Territory	2,109,498	3.30%	7	2.41%
Northern Territory	0	0.00%	0	0.00%
No Data	0	0.00%	0	0.00%
Total	63,868,385	100.00%	291	100.00%

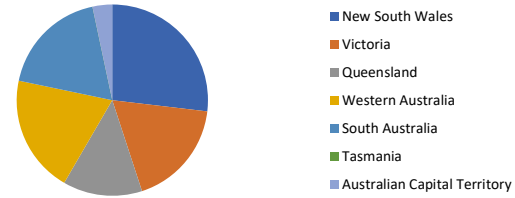

Locality

S&P Category	Balance	% Balance	Loan Count (Consol.)	% Loan Count
Metro	52,608,303	82.37%	231	79.38%
Non Metro	10,505,996	16.45%	56	19.24%
Inner City	754,086	1.18%	4	1.37%
No Data	0	0.00%	0	0.00%
Total	63,868,385	100.00%	291	100.00%



Top 10 Postcodes

Postcode	Balance	% Balance	Loan Count (Consol.)	% Loan Count
2031	1,251,946	1.96%	3	0.88%
2913	1,186,724	1.86%	4	1.18%
6065	1,016,046	1.59%	2	0.59%
2170	931,342	1.46%	3	0.88%
2602	922,773	1.44%	3	0.88%
6052	880,479	1.38%	1	0.29%
2081	840,996	1.32%	2	0.59%
6164	791,454	1.24%	2	0.59%
4178	787,049	1.23%	3	0.88%
2260	779,763	1.22%	4	1.18%
Total	9,388,572	14.70%	27	7.94%

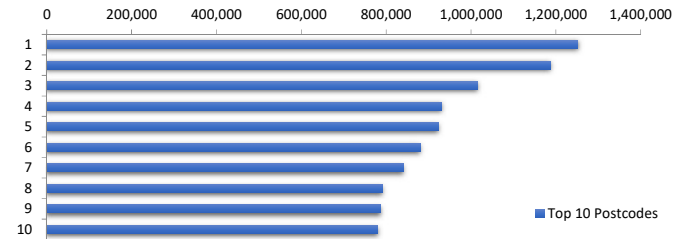

Documentation

Document Type	Balance	% Balance	Loan Count	% Loan Count
Full Doc	63,868,385	100.00%	340	100.00%
Low Doc	0	0.00%	0	0.00%
No Doc	0	0.00%	0	0.00%
Total	63,868,385	100.00%	340	100.00%

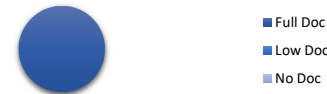

Rate Type

Rate Type	Balance	% Balance	Loan Count	% Loan Count
Variable Rate	63,868,385	100.00%	340	100.00%
Fixed Rate	0	0.00%	0	0.00%
Total	63,868,385	100.00%	340	100.00%



Repayment Type

Repayment Type	Balance	% Balance	Loan Count	% Loan Count
Principal & Interest	57,242,060	89.63%	309	90.88%
Interest Only	5,968,650	9.35%	27	7.94%
Non-Billing	657,674	1.03%	4	1.18%
Total	63,868,385	100.00%	340	100.00%



Loan Type

Product Category	Balance	% Balance	Loan Count	% Loan Count
Line of Credit	657,674	1.03%	4	1.18%
Term Loan	63,210,711	98.97%	336	98.82%
Total	63,868,385	100.00%	340	100.00%



Property Type

Property Type	Balance	% Balance	Loan Count (Consol.)	% Loan Count
Residential House	51,579,133	80.76%	232	79.73%
Residential Unit	12,289,251	19.24%	59	20.27%
Residential - Inner City	0	0.00%	0	0.00%
Rural	0	0.00%	0	0.00%
Semi-Rural	0	0.00%	0	0.00%
Vacant Land	0	0.00%	0	0.00%
No Data	0	0.00%	0	0.00%
Total	63,868,385	100.00%	291	100.00%

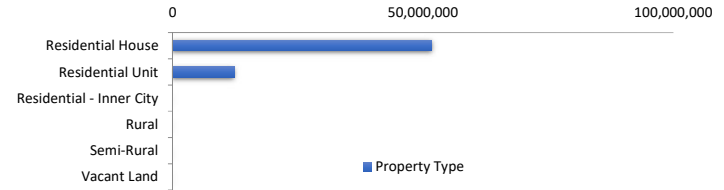

Arrears

Arrears Band	Balance	% Balance	Loan Count	% Loan Count
Current	63,632,374	99.63%	338	99.41%
1-30 days	236,010	0.37%	2	0.59%
31-60 days	0	0.00%	0	0.00%
61-90 days	0	0.00%	0	0.00%
91-120 days	0	0.00%	0	0.00%
121-150 days	0	0.00%	0	0.00%
151-180 days	0	0.00%	0	0.00%
181 days or more	0	0.00%	0	0.00%
Total	63,868,385	100.00%	340	100.00%

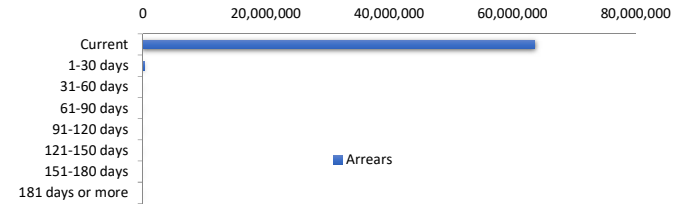

LMI Provider

LMI Provider	Balance	% Balance	Loan Count (Consol.)	% Loan Count
QBELMI	8,009,487	12.54%	38	13.06%
Genworth	55,858,898	87.46%	253	86.94%
PMI	0	0.00%	0	0.00%
No LMI / No Data	0	0.00%	0	0.00%
Total	63,868,385	100.00%	291	100.00%

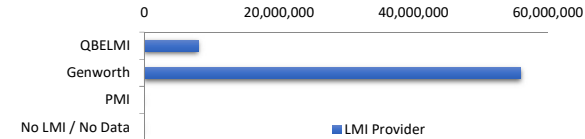

Property Occupancy

Property Occupancy	Balance	% Balance	Loan Count	% Loan Count
Investment	14,150,260	22.16%	64	18.82%
Owner Occupier	49,718,124	77.84%	276	81.18%
Total	63,868,385	100.00%	340	100.00%



Default Statistics

Default Data	Amount	No. of Loans
Defaulted Loans	0.00	0.00
Loss on Sale	0.00	0.00
Claims on LMI	0.00	0.00
Claims paid by LMI	0.00	0.00
Claims Denied/Reduced	0.00	0.00
Loss covered by Excess Spread	0.00	N/A