

**AFG Series 2014-1
Collateral Report**



Model Period	45
Collection Period Start	01-Jan-18
Collection Period End	31-Jan-18
No. of Days	31
Interest Period Start	15-Jan-18
Interest Period End	13-Feb-18
No. of Days	30
Determination Date	09-Feb-18
Payment Date	14-Feb-18

Pool Statistics

Closing Balance of Mortgages	84,147,625
No. of Loans (Unconsolidated)	464
No. of Loans (Consolidated)	366
Average Loan Size (Unconsolidated)	181,353
Average Loan Size (Consolidated)	229,912
Largest Loan Size (Unconsolidated)	661,372
Largest Loan Size (Consolidated)	843,389
Smallest Loan Size (Unconsolidated)	(32,286)
Smallest Loan Size (Consolidated)	0
Weighted Average Interest Rate	4.51%
Weighted Average LVR	11458.14%
Weighted Average Seasoning	59.55
Weighted Average Remaining Term	295.75

LVR Distribution

Current LTV	Balance	% Balance	Loan Count (Consol.)	% Loan Count
<= 25%	6,113,781	7.27%	104	28.42%
25% > and <= 30%	2,227,273	2.65%	11	3.01%
30% > and <= 35%	3,021,585	3.59%	13	3.55%
35% > and <= 40%	2,868,951	3.41%	17	4.64%
40% > and <= 45%	3,878,322	4.61%	14	3.83%
45% > and <= 50%	5,846,012	6.95%	22	6.01%
50% > and <= 55%	7,837,258	9.31%	27	7.38%
55% > and <= 60%	3,272,218	3.89%	12	3.28%
60% > and <= 65%	7,078,147	8.41%	20	5.46%
65% > and <= 70%	6,378,054	7.58%	20	5.46%
70% > and <= 75%	10,851,347	12.90%	30	8.20%
75% > and <= 80%	7,358,963	8.75%	25	6.83%
80% > and <= 85%	12,342,148	14.67%	36	9.84%
85% > and <= 90%	3,304,787	3.93%	10	2.73%
90% > and <= 95%	1,670,845	1.99%	4	1.09%
95% > and <= 100%	0	0.00%	0	0.00%
100% > and <= 105%	0	0.00%	0	0.00%
> 105%	97,933	0.12%	1	0.27%
Total	84,147,625	100.00%	366	100.00%

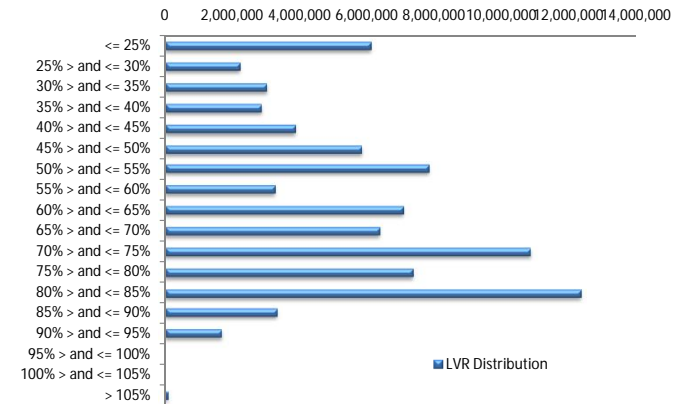

Balance Distribution (Unconsolidated)

Current Balance	Balance	% Balance	Loan Count	% Loan Count
<= \$100,000	5,734,448	6.81%	164	35.34%
\$100,000 > and <= \$150,000	6,774,755	8.05%	56	12.07%
\$150,000 > and <= \$200,000	8,390,620	9.97%	48	10.34%
\$200,000 > and <= \$250,000	12,220,602	14.52%	54	11.64%
\$250,000 > and <= \$300,000	12,279,148	14.59%	45	9.70%
\$300,000 > and <= \$350,000	12,610,914	14.99%	39	8.41%
\$350,000 > and <= \$400,000	7,796,509	9.27%	21	4.53%
\$400,000 > and <= \$450,000	5,083,470	6.04%	12	2.59%
\$450,000 > and <= \$500,000	6,181,202	7.35%	13	2.80%
\$500,000 > and <= \$550,000	2,642,016	3.14%	5	1.08%
\$550,000 > and <= \$600,000	583,611	0.69%	1	0.22%
\$600,000 > and <= \$650,000	2,529,314	3.01%	4	0.86%
\$650,000 > and <= \$700,000	1,321,015	1.57%	2	0.43%
\$700,000 > and <= \$750,000	0	0.00%	0	0.00%
\$750,000 > and <= \$800,000	0	0.00%	0	0.00%
\$800,000 > and <= \$850,000	0	0.00%	0	0.00%
\$850,000 > and <= \$900,000	0	0.00%	0	0.00%
\$900,000 > and <= \$950,000	0	0.00%	0	0.00%
\$950,000 > and <= \$1,000,000	0	0.00%	0	0.00%
> \$1,000,000	0	0.00%	0	0.00%
Total	84,147,625	100.00%	464	100.00%

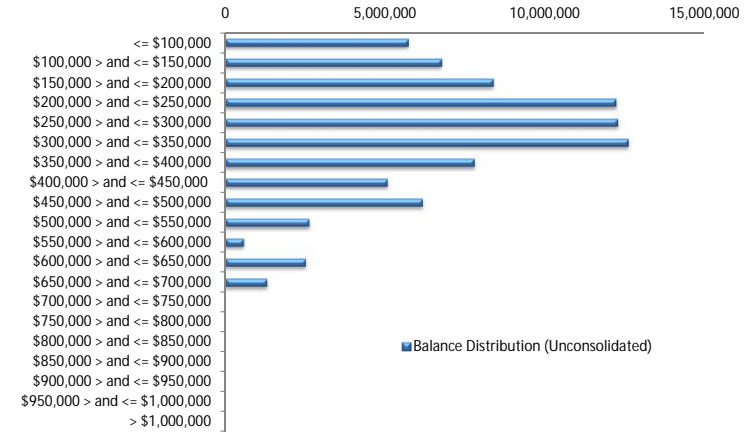

Balance Distribution (Consolidated)

Current Balance	Balance	% Balance	Loan Count	% Loan Count
<= \$100,000	3,060,257	3.64%	88	24.04%
\$100,000 > and <= \$150,000	3,633,256	4.32%	29	7.92%
\$150,000 > and <= \$200,000	8,799,189	10.46%	50	13.66%
\$200,000 > and <= \$250,000	11,298,572	13.43%	50	13.66%
\$250,000 > and <= \$300,000	10,906,452	12.96%	40	10.93%
\$300,000 > and <= \$350,000	12,945,080	15.38%	40	10.93%
\$350,000 > and <= \$400,000	6,729,026	8.00%	18	4.92%
\$400,000 > and <= \$450,000	5,956,686	7.08%	14	3.83%
\$450,000 > and <= \$500,000	6,752,845	8.02%	14	3.83%
\$500,000 > and <= \$550,000	4,210,182	5.00%	8	2.19%
\$550,000 > and <= \$600,000	1,687,811	2.01%	3	0.82%
\$600,000 > and <= \$650,000	3,189,202	3.79%	5	1.37%
\$650,000 > and <= \$700,000	2,712,594	3.22%	4	1.09%
\$700,000 > and <= \$750,000	1,423,083	1.69%	2	0.55%
\$750,000 > and <= \$800,000	0	0.00%	0	0.00%
\$800,000 > and <= \$850,000	843,389	1.00%	1	0.27%
\$850,000 > and <= \$900,000	0	0.00%	0	0.00%
\$900,000 > and <= \$950,000	0	0.00%	0	0.00%
\$950,000 > and <= \$1,000,000	0	0.00%	0	0.00%
> \$1,000,000	0	0.00%	0	0.00%
Total	84,147,625	100.00%	366	100.00%

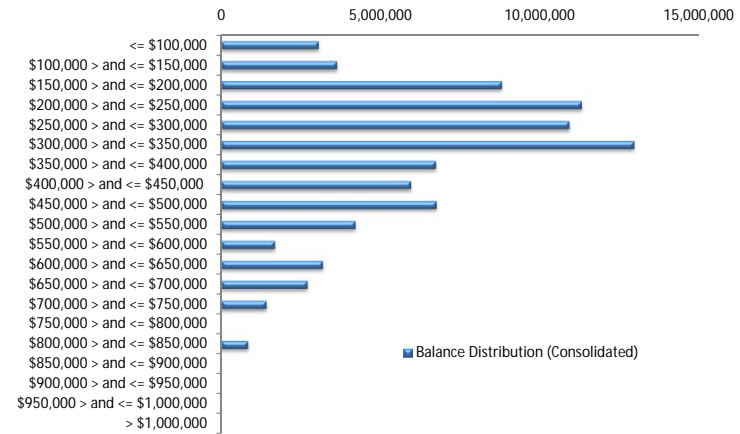

Loan Seasoning Distribution

Seasoning (Months)	Balance	% Balance	Loan Count	% Loan Count
<= 12 Months	239,631	0.28%	3	0.65%
12 Months > and <= 18 Months	0	0.00%	0	0.00%
18 Months > and <= 24 Months	29,412	0.03%	1	0.22%
24 Months > and <= 30 Months	0	0.00%	0	0.00%
30 Months > and <= 36 Months	0	0.00%	1	0.22%
36 Months > and <= 42 Months	84,503	0.10%	1	0.22%
42 Months > and <= 48 Months	785,574	0.93%	8	1.72%
48 Months > and <= 54 Months	37,273,263	44.30%	185	39.87%
54 Months > and <= 60 Months	18,686,715	22.21%	120	25.86%
60 Months > and <= 66 Months	11,273,545	13.40%	66	14.22%
66 Months > and <= 72 Months	7,609,352	9.04%	37	7.97%
> 72 Months	8,165,631	9.70%	42	9.05%
Total	84,147,625	100.00%	464	100.00%

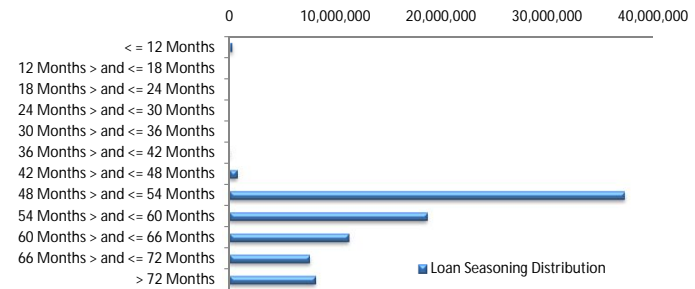

Geographic Distribution

Jurisdiction State	Balance	% Balance	Loan Count (Consol.)	% Loan Count
New South Wales	21,441,597	25.48%	98	26.78%
Victoria	17,520,022	20.82%	77	21.04%
Queensland	14,072,459	16.72%	63	17.21%
Western Australia	20,653,110	24.54%	77	21.04%
South Australia	8,883,964	10.56%	42	11.48%
Tasmania	155,615	0.18%	1	0.27%
Australian Capital Territory	694,396	0.83%	5	1.37%
Northern Territory	726,463	0.86%	3	0.82%
No Data	0	0.00%	0	0.00%
Total	84,147,625	100.00%	366	100.00%

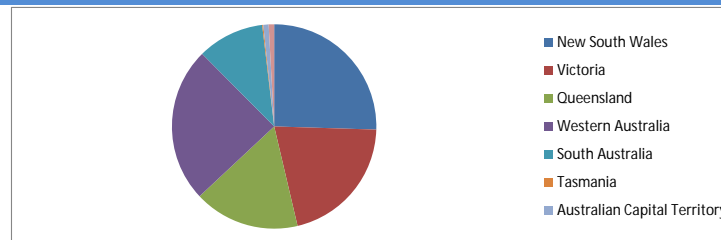

Locality

S&P Category	Balance	% Balance	Loan Count (Consol.)	% Loan Count
Metro	62,331,948	74.07%	278	75.96%
Non Metro	19,958,967	23.72%	82	22.40%
Inner City	1,856,710	2.21%	6	1.64%
No Data	0	0.00%	0	0.00%
Total	84,147,625	100.00%	366	100.00%

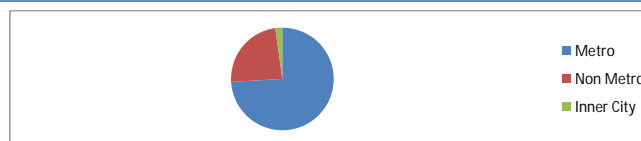

Top 10 Postcodes

Postcode	Balance	% Balance	Loan Count (Consol.)	% Loan Count
6210	1,442,223	1.71%	3	0.65%
6330	1,392,807	1.66%	5	1.08%
6164	1,243,605	1.48%	4	0.86%
5112	1,237,595	1.47%	5	1.08%
6018	1,163,221	1.38%	2	0.43%
6030	1,079,116	1.28%	3	0.65%
4701	1,058,931	1.26%	4	0.86%
6027	990,363	1.18%	4	0.86%
3058	982,275	1.17%	2	0.43%
2289	978,071	1.16%	2	0.43%
Total	11,568,206	13.75%	34	7.33%

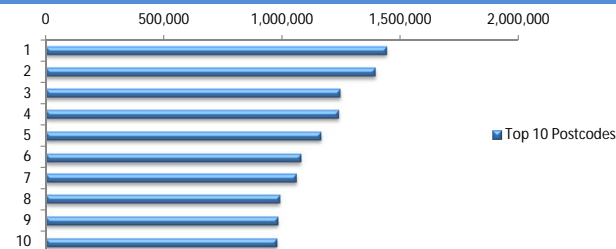

Documentation

Document Type	Balance	% Balance	Loan Count	% Loan Count
Full Doc	84,147,625	100.00%	464	100.00%
Low Doc	0	0.00%	0	0.00%
No Doc	0	0.00%	0	0.00%
Total	84,147,625	100.00%	464	100.00%



Rate Type

Rate Type	Balance	% Balance	Loan Count	% Loan Count
Variable Rate	84,147,625	100.00%	464	100.00%
Fixed Rate	0	0.00%	0	0.00%
Total	84,147,625	100.00%	464	100.00%



Repayment Type

Repayment Type	Balance	% Balance	Loan Count	% Loan Count
Principal & Interest	69,275,347	82.33%	389	83.84%
Interest Only	14,445,348	17.17%	73	15.73%
Non-Billing	426,929	0.51%	2	0.43%
Total	84,147,625	100.00%	464	100.00%

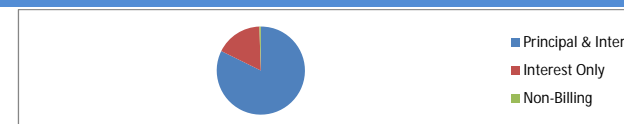

Loan Type

Product Category	Balance	% Balance	Loan Count	% Loan Count
Line of Credit	426,929	0.51%	2	0.43%
Term Loan	83,720,695	99.49%	462	99.57%
Total	84,147,625	100.00%	464	100.00%

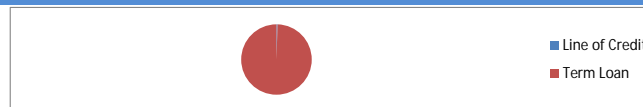

Property Type

Property Type	Balance	% Balance	Loan Count (Consol.)	% Loan Count
Residential House	65,615,362	77.98%	282	77.05%
Residential Unit	18,532,262	22.02%	84	22.95%
Residential - Inner City	0	0.00%	0	0.00%
Rural	0	0.00%	0	0.00%
Semi-Rural	0	0.00%	0	0.00%
Vacant Land	0	0.00%	0	0.00%
No Data	0	0.00%	0	0.00%
Total	84,147,625	100.00%	366	100.00%

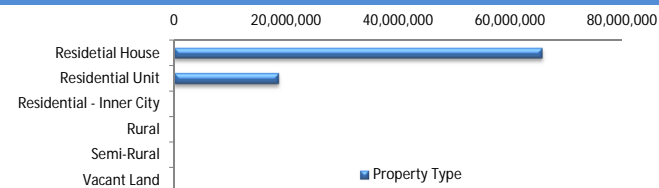

Arrears

Arrears Band	Balance	% Balance	Loan Count	% Loan Count
Current	82,129,223	97.60%	455	98.06%
1-30 days	1,729,960	2.06%	7	1.51%
31-60 days	0	0.00%	0	0.00%
61-90 days	0	0.00%	0	0.00%
91-120 days	0	0.00%	0	0.00%
121-150 days	0	0.00%	0	0.00%
151-180 days	190,509	0.23%	1	0.22%
181 days or more	97,933	0.12%	1	0.22%
Total	84,147,625	100.00%	464	100.00%

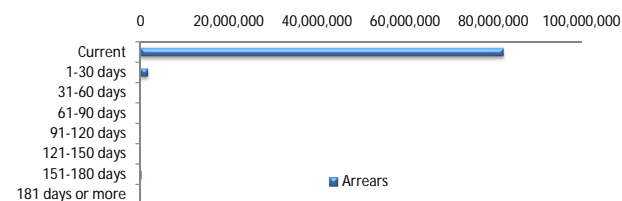

LMI Provider

LMI Provider	Balance	% Balance	Loan Count (Consol.)	% Loan Count
QBELMI	15,175,224	18.03%	59	16.12%
Genworth	68,215,057	81.07%	305	83.33%
PMI	563,880	0.67%	1	0.27%
No LMI / No Data	193,464	0.23%	1	0.27%
Total	84,147,625	100.00%	366	100.00%

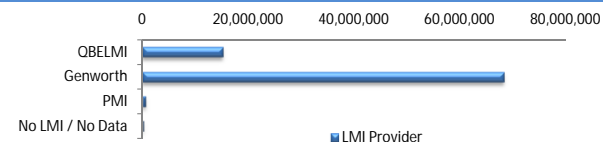

Property Occupancy

Property Occupancy	Balance	% Balance	Loan Count	% Loan Count
Investment	20,511,844	24.38%	107	23.06%
Owner Occupier	63,635,781	75.62%	357	76.94%
Total	84,147,625	100.00%	464	100.00%



Default Statistics

Default Data	Amount	No. of Loans
Defaulted Loans	0.00	0.00
Loss on Sale	0.00	0.00
Claims on LMI	0.00	0.00
Claims paid by LMI	0.00	0.00
Claims Denied/Reduced	0.00	0.00
Loss covered by Excess Spread	0.00	N/A