

**AFG Series 2017-1
Collateral Report**



Model Period	4
Collection Period Start	01-Dec-17
Collection Period End	31-Dec-17
No. of Days	31
Interest Period Start	11-Dec-17
Interest Period End	09-Jan-18
No. of Days	30
Determination Date	05-Jan-18
Payment Date	10-Jan-18

Pool Statistics

Closing Balance of Mortgages	323,361,757
No. of Loans (Unconsolidated)	1,319
No. of Loans (Consolidated)	944
Average Loan Size (Unconsolidated)	245,157
Average Loan Size (Consolidated)	342,544
Largest Loan Size (Unconsolidated)	998,165
Largest Loan Size (Consolidated)	1,393,690
Smallest Loan Size (Unconsolidated)	(7,787)
Smallest Loan Size (Consolidated)	(1,940)
Weighted Average Interest Rate	4.32%
Weighted Average LVR	65.86%
Weighted Average Seasoning	24.36
Weighted Average Remaining Term	329.04

LVR Distribution

Current LTV	Balance	% Balance	Loan Count (Consol.)	% Loan Count
<= 25%	6,803,424	2.10%	71	7.52%
25% > and <= 30%	6,363,796	1.97%	36	3.81%
30% > and <= 35%	7,651,951	2.37%	35	3.71%
35% > and <= 40%	12,577,940	3.89%	44	4.66%
40% > and <= 45%	13,590,618	4.20%	44	4.66%
45% > and <= 50%	13,183,596	4.08%	40	4.24%
50% > and <= 55%	21,140,308	6.54%	56	5.93%
55% > and <= 60%	21,283,221	6.58%	54	5.72%
60% > and <= 65%	33,654,406	10.41%	83	8.79%
65% > and <= 70%	31,510,261	9.74%	80	8.47%
70% > and <= 75%	37,008,097	11.44%	97	10.28%
75% > and <= 80%	49,371,516	15.27%	123	13.03%
80% > and <= 85%	25,973,709	8.03%	71	7.52%
85% > and <= 90%	25,131,231	7.77%	58	6.14%
90% > and <= 95%	18,117,684	5.60%	52	5.51%
95% > and <= 100%	0	0.00%	0	0.00%
100% > and <= 105%	0	0.00%	0	0.00%
> 105%	0	0.00%	0	0.00%
Total	323,361,757	100.00%	944	100.00%

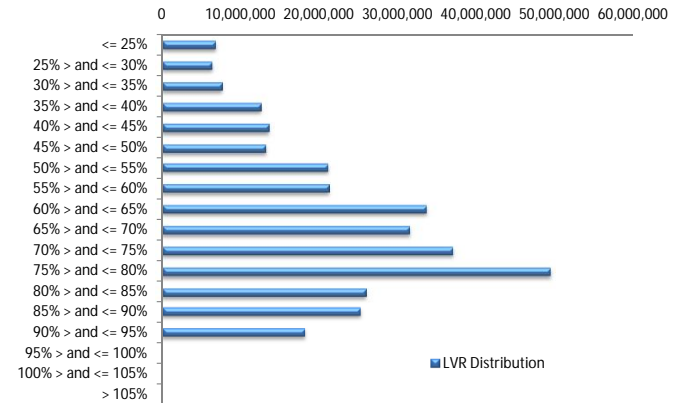

Balance Distribution (Unconsolidated)

Current Balance	Balance	% Balance	Loan Count	% Loan Count
<= \$100,000	13,608,765	4.21%	313	23.73%
\$100,000 > and <= \$150,000	15,372,316	4.75%	124	9.40%
\$150,000 > and <= \$200,000	22,315,907	6.90%	126	9.55%
\$200,000 > and <= \$250,000	28,437,175	8.79%	128	9.70%
\$250,000 > and <= \$300,000	47,319,559	14.63%	171	12.96%
\$300,000 > and <= \$350,000	37,512,942	11.60%	116	8.79%
\$350,000 > and <= \$400,000	45,767,691	14.15%	123	9.33%
\$400,000 > and <= \$450,000	31,531,357	9.75%	75	5.69%
\$450,000 > and <= \$500,000	21,339,380	6.60%	45	3.41%
\$500,000 > and <= \$550,000	18,768,356	5.80%	36	2.73%
\$550,000 > and <= \$600,000	16,084,366	4.97%	28	2.12%
\$600,000 > and <= \$650,000	5,004,034	1.55%	8	0.61%
\$650,000 > and <= \$700,000	4,789,595	1.48%	7	0.53%
\$700,000 > and <= \$750,000	6,513,914	2.01%	9	0.68%
\$750,000 > and <= \$800,000	776,865	0.24%	1	0.08%
\$800,000 > and <= \$850,000	1,656,103	0.51%	2	0.15%
\$850,000 > and <= \$900,000	867,909	0.27%	1	0.08%
\$900,000 > and <= \$950,000	3,706,610	1.15%	4	0.30%
\$950,000 > and <= \$1,000,000	1,988,913	0.62%	2	0.15%
> \$1,000,000	0	0.00%	0	0.00%
Total	323,361,757	100.00%	1,319	100.00%

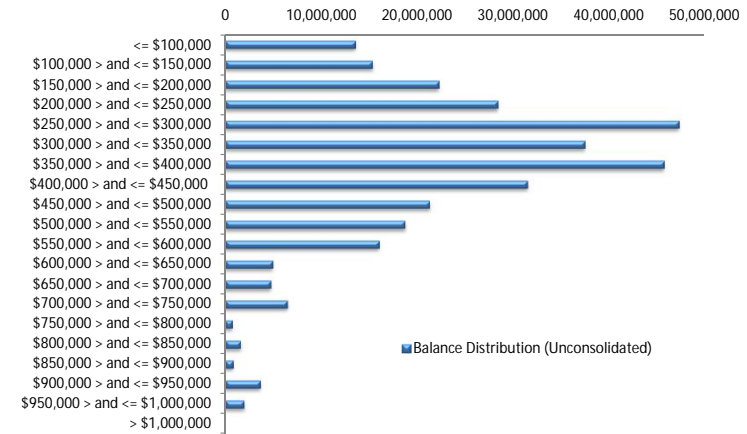

Balance Distribution (Consolidated)

Current Balance	Balance	% Balance	Loan Count	% Loan Count
<= \$100,000	3,245,256	1.00%	54	5.72%
\$100,000 > and <= \$150,000	6,622,420	2.05%	54	5.72%
\$150,000 > and <= \$200,000	15,795,066	4.88%	89	9.43%
\$200,000 > and <= \$250,000	22,203,155	6.87%	99	10.49%
\$250,000 > and <= \$300,000	42,336,983	13.09%	153	16.21%
\$300,000 > and <= \$350,000	35,688,959	11.04%	110	11.65%
\$350,000 > and <= \$400,000	43,968,928	13.60%	118	12.50%
\$400,000 > and <= \$450,000	31,252,298	9.66%	74	7.84%
\$450,000 > and <= \$500,000	15,201,388	4.70%	32	3.39%
\$500,000 > and <= \$550,000	21,408,373	6.62%	41	4.34%
\$550,000 > and <= \$600,000	20,526,063	6.35%	36	3.81%
\$600,000 > and <= \$650,000	13,728,311	4.25%	22	2.33%
\$650,000 > and <= \$700,000	11,532,503	3.57%	17	1.80%
\$700,000 > and <= \$750,000	7,233,460	2.24%	10	1.06%
\$750,000 > and <= \$800,000	3,108,344	0.96%	4	0.42%
\$800,000 > and <= \$850,000	9,008,418	2.79%	11	1.17%
\$850,000 > and <= \$900,000	1,771,232	0.55%	2	0.21%
\$900,000 > and <= \$950,000	6,456,281	2.00%	7	0.74%
\$950,000 > and <= \$1,000,000	2,971,467	0.92%	3	0.32%
> \$1,000,000	9,302,852	2.88%	8	0.85%
Total	323,361,757	100.00%	944	100.00%

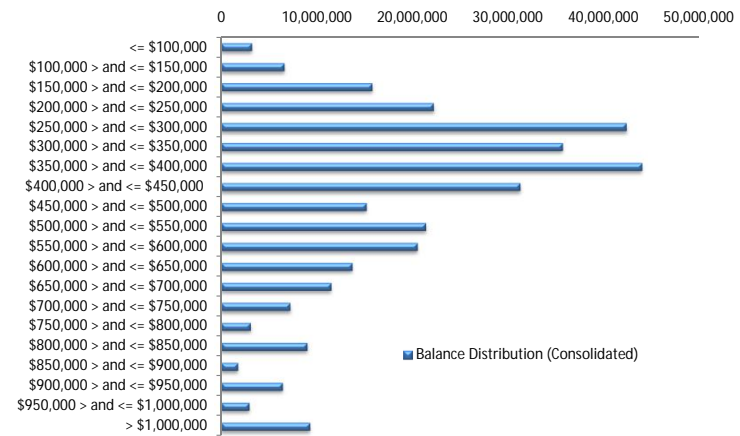

Loan Seasoning Distribution

Seasoning (Months)	Balance	% Balance	Loan Count	% Loan Count
<= 12 Months	44,308,486	13.70%	157	11.90%
12 Months > and <= 18 Months	95,405,142	29.50%	347	26.31%
18 Months > and <= 24 Months	56,180,806	17.37%	223	16.91%
24 Months > and <= 30 Months	45,548,550	14.09%	189	14.33%
30 Months > and <= 36 Months	26,241,595	8.12%	121	9.17%
36 Months > and <= 42 Months	23,505,184	7.27%	104	7.88%
42 Months > and <= 48 Months	8,895,955	2.75%	48	3.64%
48 Months > and <= 54 Months	9,960,570	3.08%	53	4.02%
54 Months > and <= 60 Months	4,054,159	1.25%	30	2.27%
60 Months > and <= 66 Months	6,769,894	2.09%	37	2.81%
66 Months > and <= 72 Months	1,297,825	0.40%	6	0.45%
> 72 Months	1,193,589	0.37%	4	0.30%
Total	323,361,757	100.00%	1,319	100.00%

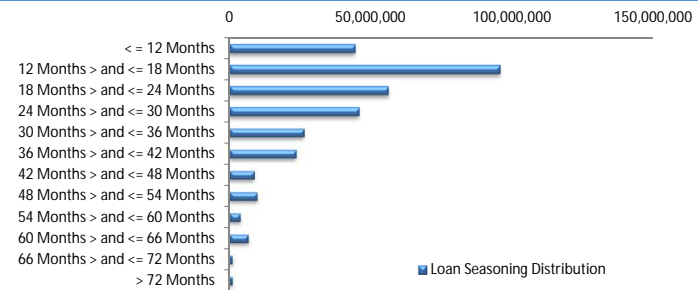

Geographic Distribution

Jurisdiction State	Balance	% Balance	Loan Count (Consol.)	% Loan Count
New South Wales	81,715,789	25.27%	218	23.09%
Victoria	84,028,390	25.99%	232	24.58%
Queensland	47,938,527	14.83%	151	16.00%
Western Australia	63,807,573	19.73%	177	18.75%
South Australia	38,802,144	12.00%	143	15.15%
Tasmania	1,728,688	0.53%	6	0.64%
Australian Capital Territory	3,259,997	1.01%	12	1.27%
Northern Territory	2,080,649	0.64%	5	0.53%
No Data	0	0.00%	0	0.00%
Total	323,361,757	100.00%	944	100.00%

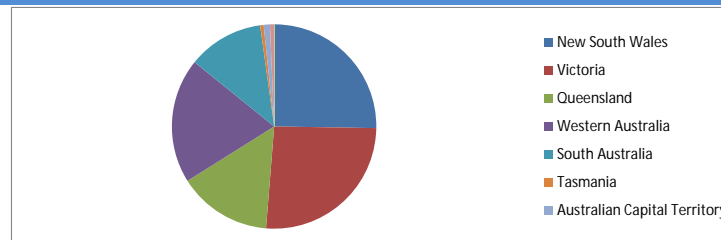

Locality

S&P Category	Balance	% Balance	Loan Count (Consol.)	% Loan Count
Metro	258,512,639	79.95%	735	77.86%
Non Metro	62,036,880	19.18%	200	21.19%
Inner City	2,812,237	0.87%	9	0.95%
No Data	0	0.00%	0	0.00%
Total	323,361,757	100.00%	944	100.00%

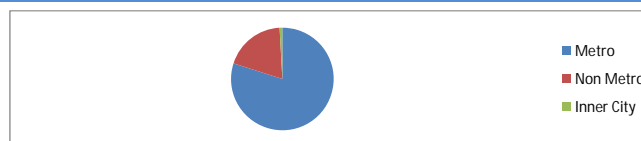

Top 10 Postcodes

Postcode	Balance	% Balance	Loan Count (Consol.)	% Loan Count
3199	3,252,393	1.01%	6	0.45%
3141	2,854,896	0.88%	5	0.38%
5095	2,725,495	0.84%	7	0.53%
2290	2,639,332	0.82%	6	0.45%
6164	2,575,669	0.80%	8	0.61%
3029	2,503,381	0.77%	5	0.38%
4030	2,322,902	0.72%	6	0.45%
6055	2,161,502	0.67%	4	0.30%
3130	2,156,211	0.67%	2	0.15%
2747	1,991,773	0.62%	3	0.23%
Total	25,183,554	7.79%	52	3.94%

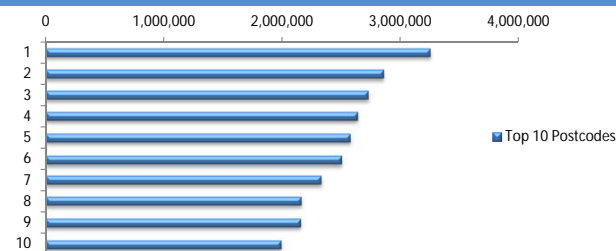

Documentation

Document Type	Balance	% Balance	Loan Count	% Loan Count
Full Doc	323,361,757	100.00%	1,319	100.00%
Low Doc	0	0.00%	0	0.00%
No Doc	0	0.00%	0	0.00%
Total	323,361,757	100.00%	1,319	100.00%



Rate Type

Rate Type	Balance	% Balance	Loan Count	% Loan Count
Variable Rate	323,361,757	100.00%	1,319	100.00%
Fixed Rate	0	0.00%	0	0.00%
Total	323,361,757	100.00%	1,319	100.00%



Repayment Type

Repayment Type	Balance	% Balance	Loan Count	% Loan Count
Principal & Interest	238,649,125	73.80%	975	73.92%
Interest Only	84,712,631	26.20%	344	26.08%
Non-Billing	0	0.00%	0	0.00%
Total	323,361,757	100.00%	1,319	100.00%



Loan Type

Product Category	Balance	% Balance	Loan Count	% Loan Count
Line of Credit	0	0.00%	0	0.00%
Term Loan	323,361,757	100.00%	1,319	100.00%
Total	323,361,757	100.00%	1,319	100.00%



Property Type

Property Type	Balance	% Balance	Loan Count (Consol.)	% Loan Count
Residential House	262,792,662	81.27%	752	79.66%
Residential Unit	60,569,094	18.73%	192	20.34%
Residential - Inner City	0	0.00%	0	0.00%
Rural	0	0.00%	0	0.00%
Semi-Rural	0	0.00%	0	0.00%
Vacant Land	0	0.00%	0	0.00%
No Data	0	0.00%	0	0.00%
Total	323,361,757	100.00%	944	100.00%

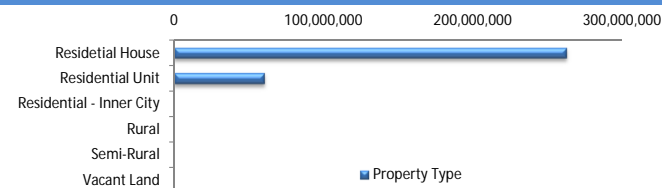

Arrears

Arrears Band	Balance	% Balance	Loan Count	% Loan Count
Current	318,510,839	98.50%	1,307	99.09%
1-30 days	4,850,917	1.50%	12	0.91%
31-60 days	0	0.00%	0	0.00%
61-90 days	0	0.00%	0	0.00%
91-120 days	0	0.00%	0	0.00%
121-150 days	0	0.00%	0	0.00%
151-180 days	0	0.00%	0	0.00%
181 days or more	0	0.00%	0	0.00%
Total	323,361,757	100.00%	1,319	100.00%

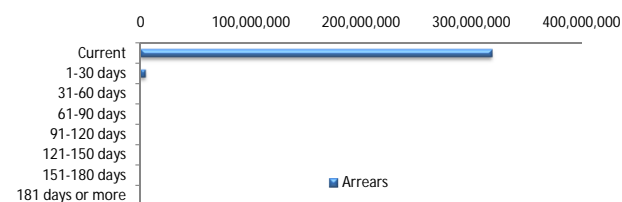

LMI Provider

LMI Provider	Balance	% Balance	Loan Count (Consol.)	% Loan Count
QBELMI	33,857,904	10.47%	101	10.70%
Genworth	113,998,666	35.25%	369	39.09%
PMI	308,308	0.10%	1	0.11%
No LMI / No Data	175,196,879	54.18%	473	50.11%
Total	323,361,757	100.00%	944	100.00%

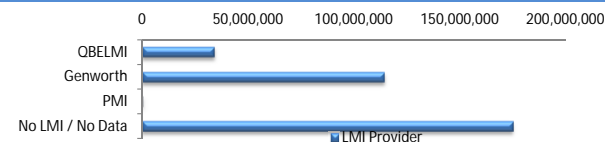

Property Occupancy

Property Occupancy	Balance	% Balance	Loan Count	% Loan Count
Investment	129,817,144	40.15%	492	37.30%
Owner Occupier	193,544,613	59.85%	827	62.70%
Total	323,361,757	100.00%	1,319	100.00%

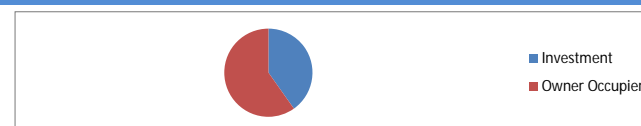

Default Statistics

Default Data	Amount	No. of Loans
Defaulted Loans	0.00	0.00
Loss on Sale	0.00	0.00
Claims on LMI	0.00	0.00
Claims paid by LMI	0.00	0.00
Claims Denied/Reduced	0.00	0.00
Loss covered by Excess Spread	0.00	N/A