

**AFG Series 2017-1  
Collateral Report**



Model Period	3
Collection Period Start	01-Nov-17
Collection Period End	30-Nov-17
No. of Days	30
Interest Period Start	10-Nov-17
Interest Period End	10-Dec-17
No. of Days	31
Determination Date	06-Dec-17
Payment Date	11-Dec-17

**Pool Statistics**

Closing Balance of Mortgages	330,388,993
No. of Loans (Unconsolidated)	1,340
No. of Loans (Consolidated)	961
Average Loan Size (Unconsolidated)	246,559
Average Loan Size (Consolidated)	343,797
Largest Loan Size (Unconsolidated)	1,011,527
Largest Loan Size (Consolidated)	1,391,611
Smallest Loan Size (Unconsolidated)	(10,255)
Smallest Loan Size (Consolidated)	(531)
Weighted Average Interest Rate	4.32%
Weighted Average LVR	65.99%
Weighted Average Seasoning	23.33
Weighted Average Remaining Term	330.13

**LVR Distribution**

Current LTV	Balance	% Balance	Loan Count (Consol.)	% Loan Count
<= 25%	6,947,123	2.10%	70	7.28%
25% > and <= 30%	6,690,177	2.02%	38	3.95%
30% > and <= 35%	6,760,083	2.05%	30	3.12%
35% > and <= 40%	13,025,630	3.94%	47	4.89%
40% > and <= 45%	13,672,019	4.14%	44	4.58%
45% > and <= 50%	13,996,687	4.24%	41	4.27%
50% > and <= 55%	23,235,875	7.03%	62	6.45%
55% > and <= 60%	18,088,839	5.48%	46	4.79%
60% > and <= 65%	36,727,245	11.12%	90	9.37%
65% > and <= 70%	30,030,458	9.09%	75	7.80%
70% > and <= 75%	37,748,470	11.43%	99	10.30%
75% > and <= 80%	53,088,366	16.07%	134	13.94%
80% > and <= 85%	26,130,471	7.91%	72	7.49%
85% > and <= 90%	26,902,864	8.14%	63	6.56%
90% > and <= 95%	17,344,686	5.25%	50	5.20%
95% > and <= 100%	0	0.00%	0	0.00%
100% > and <= 105%	0	0.00%	0	0.00%
> 105%	0	0.00%	0	0.00%
<b>Total</b>	<b>330,388,993</b>	<b>100.00%</b>	<b>961</b>	<b>100.00%</b>

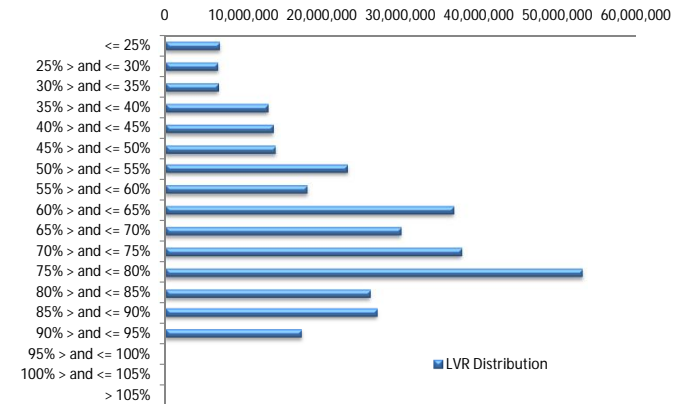

**Balance Distribution (Unconsolidated)**

Current Balance	Balance	% Balance	Loan Count	% Loan Count
<= \$100,000	13,986,812	4.23%	314	23.43%
\$100,000 > and <= \$150,000	15,637,532	4.73%	126	9.40%
\$150,000 > and <= \$200,000	22,240,896	6.73%	126	9.40%
\$200,000 > and <= \$250,000	28,904,591	8.75%	130	9.70%
\$250,000 > and <= \$300,000	48,684,655	14.74%	176	13.13%
\$300,000 > and <= \$350,000	39,862,978	12.07%	123	9.18%
\$350,000 > and <= \$400,000	45,318,493	13.72%	122	9.10%
\$400,000 > and <= \$450,000	33,154,883	10.04%	79	5.90%
\$450,000 > and <= \$500,000	19,935,167	6.03%	42	3.13%
\$500,000 > and <= \$550,000	18,728,960	5.67%	36	2.69%
\$550,000 > and <= \$600,000	17,202,831	5.21%	30	2.24%
\$600,000 > and <= \$650,000	5,624,064	1.70%	9	0.67%
\$650,000 > and <= \$700,000	4,790,900	1.45%	7	0.52%
\$700,000 > and <= \$750,000	6,517,369	1.97%	9	0.67%
\$750,000 > and <= \$800,000	1,572,638	0.48%	2	0.15%
\$800,000 > and <= \$850,000	1,652,460	0.50%	2	0.15%
\$850,000 > and <= \$900,000	867,588	0.26%	1	0.07%
\$900,000 > and <= \$950,000	3,699,666	1.12%	4	0.30%
\$950,000 > and <= \$1,000,000	994,983	0.30%	1	0.07%
> \$1,000,000	1,011,527	0.31%	1	0.07%
<b>Total</b>	<b>330,388,993</b>	<b>100.00%</b>	<b>1,340</b>	<b>100.00%</b>

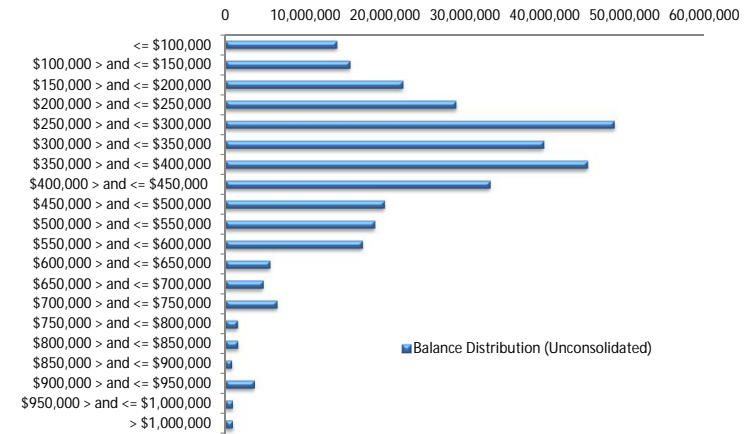

**Balance Distribution (Consolidated)**

Current Balance	Balance	% Balance	Loan Count	% Loan Count
<= \$100,000	3,459,111	1.05%	54	5.62%
\$100,000 > and <= \$150,000	7,075,648	2.14%	57	5.93%
\$150,000 > and <= \$200,000	14,773,117	4.47%	83	8.64%
\$200,000 > and <= \$250,000	22,576,893	6.83%	101	10.51%
\$250,000 > and <= \$300,000	43,632,372	13.21%	158	16.44%
\$300,000 > and <= \$350,000	37,957,171	11.49%	117	12.17%
\$350,000 > and <= \$400,000	43,522,842	13.17%	117	12.17%
\$400,000 > and <= \$450,000	32,865,316	9.95%	78	8.12%
\$450,000 > and <= \$500,000	15,640,369	4.73%	33	3.43%
\$500,000 > and <= \$550,000	21,375,866	6.47%	41	4.27%
\$550,000 > and <= \$600,000	19,988,718	6.05%	35	3.64%
\$600,000 > and <= \$650,000	14,356,177	4.35%	23	2.39%
\$650,000 > and <= \$700,000	11,517,207	3.49%	17	1.77%
\$700,000 > and <= \$750,000	7,233,742	2.19%	10	1.04%
\$750,000 > and <= \$800,000	3,908,614	1.18%	5	0.52%
\$800,000 > and <= \$850,000	8,154,867	2.47%	10	1.04%
\$850,000 > and <= \$900,000	2,625,185	0.79%	3	0.31%
\$900,000 > and <= \$950,000	7,382,640	2.23%	8	0.83%
\$950,000 > and <= \$1,000,000	994,983	0.30%	1	0.10%
> \$1,000,000	11,348,154	3.43%	10	1.04%
<b>Total</b>	<b>330,388,993</b>	<b>100.00%</b>	<b>961</b>	<b>100.00%</b>

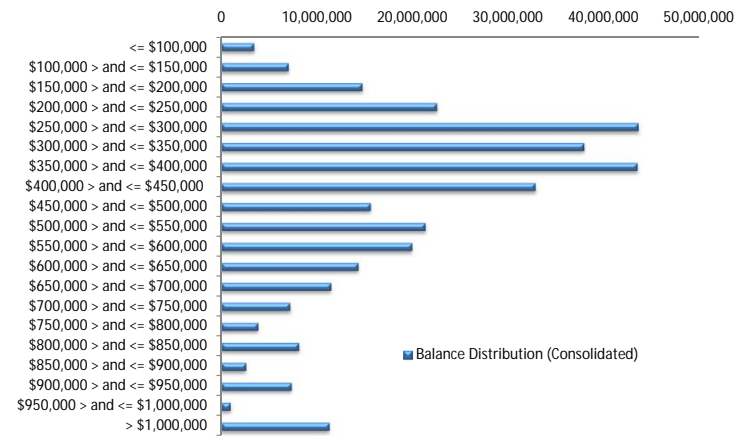

**Loan Seasoning Distribution**

Seasoning (Months)	Balance	% Balance	Loan Count	% Loan Count
<= 12 Months	57,479,900	17.40%	212	15.82%
12 Months > and <= 18 Months	103,028,223	31.18%	368	27.46%
18 Months > and <= 24 Months	53,684,284	16.25%	208	15.52%
24 Months > and <= 30 Months	36,910,191	11.17%	160	11.94%
30 Months > and <= 36 Months	28,871,468	8.74%	135	10.07%
36 Months > and <= 42 Months	20,163,607	6.10%	85	6.34%
42 Months > and <= 48 Months	8,902,064	2.69%	54	4.03%
48 Months > and <= 54 Months	9,068,545	2.74%	46	3.43%
54 Months > and <= 60 Months	5,335,816	1.62%	32	2.39%
60 Months > and <= 66 Months	4,668,246	1.41%	31	2.31%
66 Months > and <= 72 Months	1,082,251	0.33%	5	0.37%
> 72 Months	1,194,400	0.36%	4	0.30%
<b>Total</b>	<b>330,388,993</b>	<b>100.00%</b>	<b>1,340</b>	<b>100.00%</b>

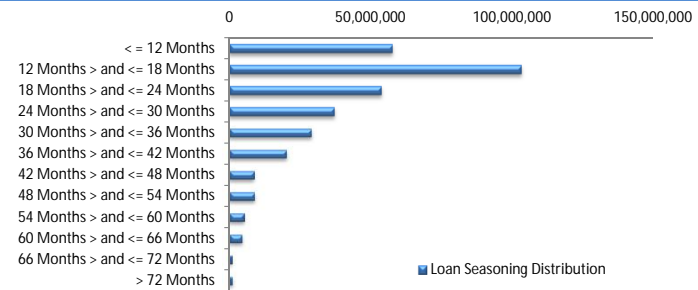

### Geographic Distribution

Jurisdiction State	Balance	% Balance	Loan Count (Consol.)	% Loan Count
New South Wales	83,373,489	25.23%	221	23.00%
Victoria	86,002,838	26.03%	237	24.66%
Queensland	48,905,645	14.80%	154	16.02%
Western Australia	64,485,177	19.52%	178	18.52%
South Australia	40,598,127	12.29%	148	15.40%
Tasmania	1,694,645	0.51%	6	0.62%
Australian Capital Territory	3,260,224	0.99%	12	1.25%
Northern Territory	2,068,849	0.63%	5	0.52%
No Data	0	0.00%	0	0.00%
<b>Total</b>	<b>330,388,993</b>	<b>100.00%</b>	<b>961</b>	<b>100.00%</b>

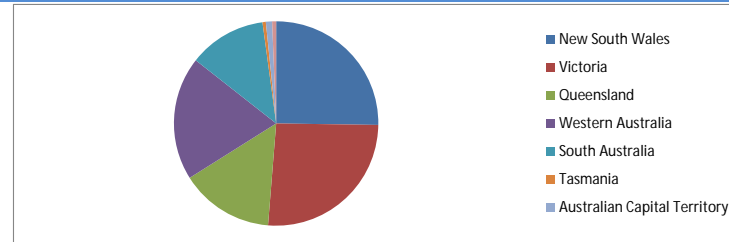

### Locality

S&P Category	Balance	% Balance	Loan Count (Consol.)	% Loan Count
Metro	263,298,729	79.69%	745	77.52%
Non Metro	64,291,130	19.46%	206	21.44%
Inner City	2,799,134	0.85%	10	1.04%
No Data	0	0.00%	0	0.00%
<b>Total</b>	<b>330,388,993</b>	<b>100.00%</b>	<b>961</b>	<b>100.00%</b>

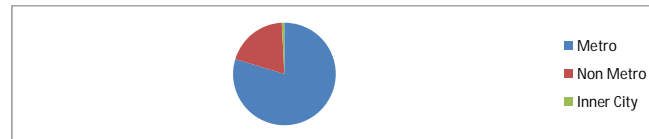

### Top 10 Postcodes

Postcode	Balance	% Balance	Loan Count (Consol.)	% Loan Count
3199	3,275,712	0.99%	6	0.45%
2290	3,014,149	0.91%	7	0.52%
5095	2,749,175	0.83%	7	0.52%
6164	2,578,963	0.78%	8	0.60%
3029	2,501,833	0.76%	5	0.37%
4030	2,331,308	0.71%	6	0.45%
3141	2,257,465	0.68%	4	0.30%
6055	2,163,988	0.65%	4	0.30%
3130	2,163,747	0.65%	2	0.15%
2747	1,995,085	0.60%	3	0.22%
<b>Total</b>	<b>25,031,425</b>	<b>7.58%</b>	<b>52</b>	<b>3.88%</b>

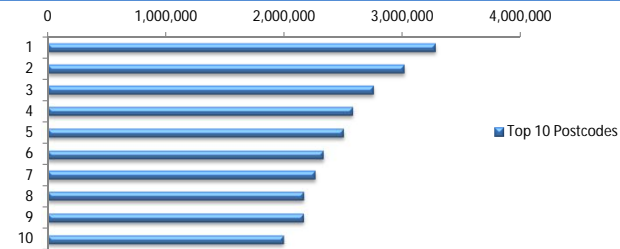

### Documentation

Document Type	Balance	% Balance	Loan Count	% Loan Count
Full Doc	330,388,993	100.00%	1,340	100.00%
Low Doc	0	0.00%	0	0.00%
No Doc	0	0.00%	0	0.00%
<b>Total</b>	<b>330,388,993</b>	<b>100.00%</b>	<b>1,340</b>	<b>100.00%</b>

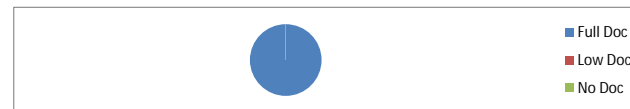

### Rate Type

Rate Type	Balance	% Balance	Loan Count	% Loan Count
Variable Rate	330,388,993	100.00%	1,340	100.00%
Fixed Rate	0	0.00%	0	0.00%
<b>Total</b>	<b>330,388,993</b>	<b>100.00%</b>	<b>1,340</b>	<b>100.00%</b>



### Repayment Type

Repayment Type	Balance	% Balance	Loan Count	% Loan Count
Principal & Interest	243,777,765	73.79%	989	73.81%
Interest Only	86,611,227	26.21%	351	26.19%
Non-Billing	0	0.00%	0	0.00%
<b>Total</b>	<b>330,388,993</b>	<b>100.00%</b>	<b>1,340</b>	<b>100.00%</b>



### Loan Type

Product Category	Balance	% Balance	Loan Count	% Loan Count
Line of Credit	0	0.00%	0	0.00%
Term Loan	330,388,993	100.00%	1,340	100.00%
<b>Total</b>	<b>330,388,993</b>	<b>100.00%</b>	<b>1,340</b>	<b>100.00%</b>



### Property Type

Property Type	Balance	% Balance	Loan Count (Consol.)	% Loan Count
Residential House	269,528,568	81.58%	766	79.71%
Residential Unit	60,860,424	18.42%	195	20.29%
Residential - Inner City	0	0.00%	0	0.00%
Rural	0	0.00%	0	0.00%
Semi-Rural	0	0.00%	0	0.00%
Vacant Land	0	0.00%	0	0.00%
No Data	0	0.00%	0	0.00%
<b>Total</b>	<b>330,388,993</b>	<b>100.00%</b>	<b>961</b>	<b>100.00%</b>

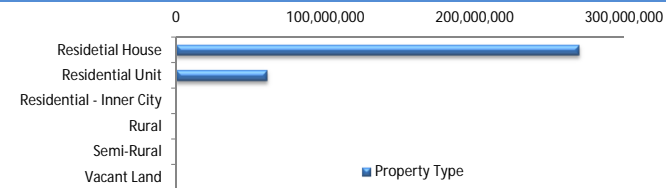

### Arrears

Arrears Band	Balance	% Balance	Loan Count	% Loan Count
Current	327,819,295	99.22%	1,333	99.48%
1-30 days	2,569,698	0.78%	7	0.52%
31-60 days	0	0.00%	0	0.00%
61-90 days	0	0.00%	0	0.00%
91-120 days	0	0.00%	0	0.00%
121-150 days	0	0.00%	0	0.00%
151-180 days	0	0.00%	0	0.00%
181 days or more	0	0.00%	0	0.00%
<b>Total</b>	<b>330,388,993</b>	<b>100.00%</b>	<b>1,340</b>	<b>100.00%</b>

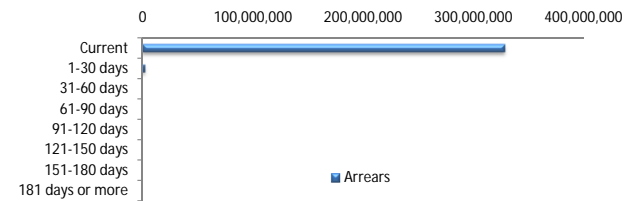

### LMI Provider

LMI Provider	Balance	% Balance	Loan Count (Consol.)	% Loan Count
QBELMI	35,657,925	10.79%	106	11.03%
Genworth	116,072,094	35.13%	375	39.02%
PMI	309,022	0.09%	1	0.10%
No LMI / No Data	178,349,952	53.98%	479	49.84%
<b>Total</b>	<b>330,388,993</b>	<b>100.00%</b>	<b>961</b>	<b>100.00%</b>

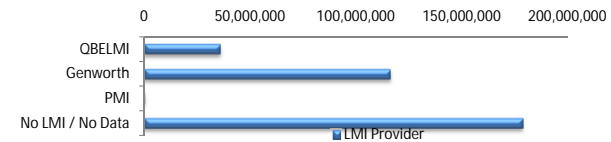

### Property Occupancy

Property Occupancy	Balance	% Balance	Loan Count	% Loan Count
Investment	132,506,744	40.11%	496	37.01%
Owner Occupier	197,882,249	59.89%	844	62.99%
<b>Total</b>	<b>330,388,993</b>	<b>100.00%</b>	<b>1,340</b>	<b>100.00%</b>

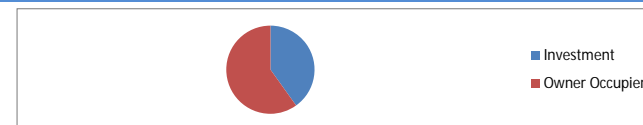

### Default Statistics

Default Data	Amount	No. of Loans
Defaulted Loans	0.00	0.00
Loss on Sale	0.00	0.00
Claims on LMI	0.00	0.00
Claims paid by LMI	0.00	0.00
Claims Denied/Reduced	0.00	0.00
Loss covered by Excess Spread	0.00	N/A