

**AFG Series 2014-1
Collateral Report**



Model Period	39
Collection Period Start	01-Jul-17
Collection Period End	31-Jul-17
No. of Days	31
Interest Period Start	14-Jul-17
Interest Period End	13-Aug-17
No. of Days	31
Determination Date	09-Aug-17
Payment Date	14-Aug-17

Pool Statistics

Closing Balance of Mortgages	99,626,049.120000000
No. of Loans (Unconsolidated)	538
No. of Loans (Consolidated)	411
Average Loan Size (Unconsolidated)	185,179
Average Loan Size (Consolidated)	242,399
Largest Loan Size (Unconsolidated)	698,101
Largest Loan Size (Consolidated)	847,464
Smallest Loan Size (Unconsolidated)	(29,299)
Smallest Loan Size (Consolidated)	(29,299)
Weighted Average Interest Rate	4.50%
Weighted Average LVR	61.25%
Weighted Average Seasoning	53.51
Weighted Average Remaining Term	301.69

LVR Distribution

Current LTV	Balance	% Balance	Loan Count (Consol.)	% Loan Count
<= 25%	6,475,572	6.50%	107	26.03%
25% > and <= 30%	2,771,292	2.78%	13	3.16%
30% > and <= 35%	3,290,655	3.30%	16	3.89%
35% > and <= 40%	3,682,428	3.70%	18	4.38%
40% > and <= 45%	3,875,608	3.89%	15	3.65%
45% > and <= 50%	7,229,051	7.26%	25	6.08%
50% > and <= 55%	9,013,560	9.05%	30	7.30%
55% > and <= 60%	5,360,415	5.38%	18	4.38%
60% > and <= 65%	8,689,033	8.72%	26	6.33%
65% > and <= 70%	6,284,079	6.31%	17	4.14%
70% > and <= 75%	12,714,002	12.76%	36	8.76%
75% > and <= 80%	8,427,180	8.46%	26	6.33%
80% > and <= 85%	14,087,953	14.14%	43	10.46%
85% > and <= 90%	6,047,338	6.07%	17	4.14%
90% > and <= 95%	1,677,884	1.68%	4	0.97%
95% > and <= 100%	0	0.00%	0	0.00%
100% > and <= 105%	0	0.00%	0	0.00%
> 105%	0	0.00%	0	0.00%
Total	99,626,049	100.00%	411	100.00%

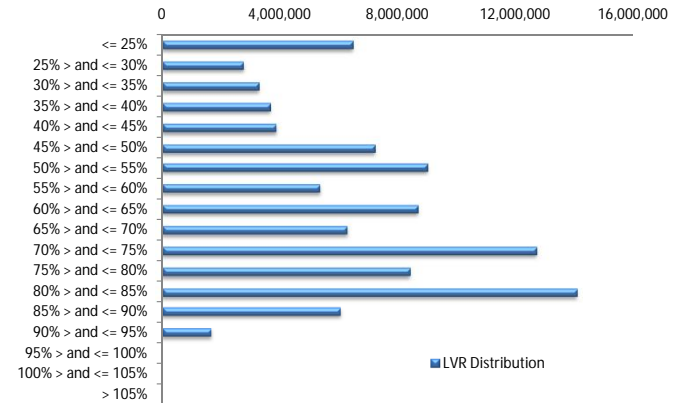

Balance Distribution (Unconsolidated)

Current Balance	Balance	% Balance	Loan Count	% Loan Count
<= \$100,000	6,259,811	6.28%	184	34.20%
\$100,000 > and <= \$150,000	8,094,660	8.13%	66	12.27%
\$150,000 > and <= \$200,000	9,195,418	9.23%	53	9.85%
\$200,000 > and <= \$250,000	14,269,927	14.32%	63	11.71%
\$250,000 > and <= \$300,000	15,320,015	15.38%	56	10.41%
\$300,000 > and <= \$350,000	14,781,943	14.84%	46	8.55%
\$350,000 > and <= \$400,000	9,689,054	9.73%	26	4.83%
\$400,000 > and <= \$450,000	5,934,222	5.96%	14	2.60%
\$450,000 > and <= \$500,000	5,181,907	5.20%	11	2.04%
\$500,000 > and <= \$550,000	4,164,088	4.18%	8	1.49%
\$550,000 > and <= \$600,000	2,807,619	2.82%	5	0.93%
\$600,000 > and <= \$650,000	1,897,419	1.90%	3	0.56%
\$650,000 > and <= \$700,000	2,029,966	2.04%	3	0.56%
\$700,000 > and <= \$750,000	0	0.00%	0	0.00%
\$750,000 > and <= \$800,000	0	0.00%	0	0.00%
\$800,000 > and <= \$850,000	0	0.00%	0	0.00%
\$850,000 > and <= \$900,000	0	0.00%	0	0.00%
\$900,000 > and <= \$950,000	0	0.00%	0	0.00%
\$950,000 > and <= \$1,000,000	0	0.00%	0	0.00%
> \$1,000,000	0	0.00%	0	0.00%
Total	99,626,049	100.00%	538	100.00%

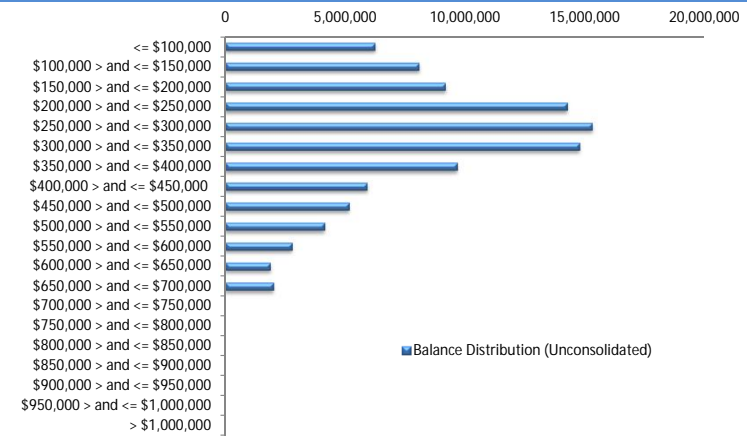

Balance Distribution (Consolidated)

Current Balance	Balance	% Balance	Loan Count	% Loan Count
<= \$100,000	2,852,155	2.86%	85	20.68%
\$100,000 > and <= \$150,000	4,766,815	4.78%	38	9.25%
\$150,000 > and <= \$200,000	8,612,278	8.64%	49	11.92%
\$200,000 > and <= \$250,000	12,368,266	12.41%	55	13.38%
\$250,000 > and <= \$300,000	13,362,148	13.41%	49	11.92%
\$300,000 > and <= \$350,000	16,401,174	16.46%	51	12.41%
\$350,000 > and <= \$400,000	8,244,666	8.28%	22	5.35%
\$400,000 > and <= \$450,000	6,795,044	6.82%	16	3.89%
\$450,000 > and <= \$500,000	5,745,702	5.77%	12	2.92%
\$500,000 > and <= \$550,000	5,194,585	5.21%	10	2.43%
\$550,000 > and <= \$600,000	5,650,956	5.67%	10	2.43%
\$600,000 > and <= \$650,000	1,912,715	1.92%	3	0.73%
\$650,000 > and <= \$700,000	5,454,299	5.47%	8	1.95%
\$700,000 > and <= \$750,000	1,417,780	1.42%	2	0.49%
\$750,000 > and <= \$800,000	0	0.00%	0	0.00%
\$800,000 > and <= \$850,000	847,464	0.85%	1	0.24%
\$850,000 > and <= \$900,000	0	0.00%	0	0.00%
\$900,000 > and <= \$950,000	0	0.00%	0	0.00%
\$950,000 > and <= \$1,000,000	0	0.00%	0	0.00%
> \$1,000,000	0	0.00%	0	0.00%
Total	99,626,049	100.00%	411	100.00%

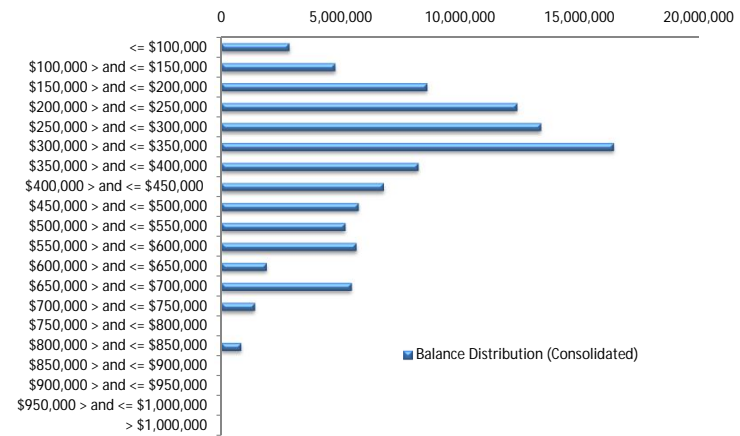

Loan Seasoning Distribution

Seasoning (Months)	Balance	% Balance	Loan Count	% Loan Count
<= 12 Months	284,919	0.29%	3	0.56%
12 Months > and <= 18 Months	26,332	0.03%	1	0.19%
18 Months > and <= 24 Months	0	0.00%	0	0.00%
24 Months > and <= 30 Months	60,216	0.06%	1	0.19%
30 Months > and <= 36 Months	84,503	0.08%	1	0.19%
36 Months > and <= 42 Months	803,360	0.81%	8	1.49%
42 Months > and <= 48 Months	42,759,044	42.92%	212	39.41%
48 Months > and <= 54 Months	22,642,161	22.73%	136	25.28%
54 Months > and <= 60 Months	14,662,936	14.72%	82	15.24%
60 Months > and <= 66 Months	8,454,663	8.49%	43	7.99%
66 Months > and <= 72 Months	3,818,803	3.83%	23	4.28%
> 72 Months	6,029,114	6.05%	28	5.20%
Total	99,626,049	100.00%	538	100.00%

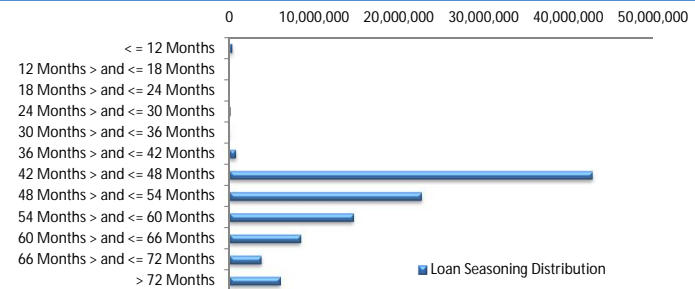

Geographic Distribution

Jurisdiction State	Balance	% Balance	Loan Count (Consol.)	% Loan Count
New South Wales	25,782,034	25.88%	112	27.25%
Victoria	20,050,881	20.13%	84	20.44%
Queensland	17,379,585	17.44%	74	18.00%
Western Australia	22,525,207	22.61%	79	19.22%
South Australia	11,010,519	11.05%	49	11.92%
Tasmania	161,494	0.16%	1	0.24%
Australian Capital Territory	1,674,888	1.68%	8	1.95%
Northern Territory	1,041,441	1.05%	4	0.97%
No Data	0	0.00%	0	0.00%
Total	99,626,049	100.00%	411	100.00%

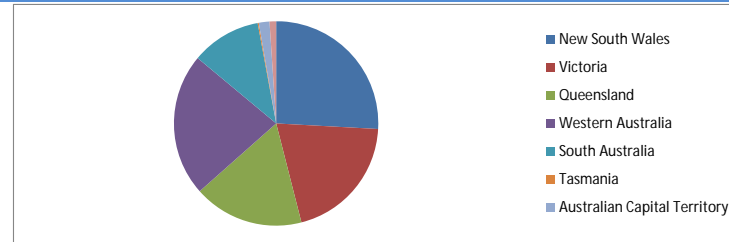

Locality

S&P Category	Balance	% Balance	Loan Count (Consol.)	% Loan Count
Metro	74,643,604	74.92%	315	76.64%
Non Metro	23,065,450	23.15%	90	21.90%
Inner City	1,916,994	1.92%	6	1.46%
No Data	0	0.00%	0	0.00%
Total	99,626,049.120000100	100.00%	411	100.00%

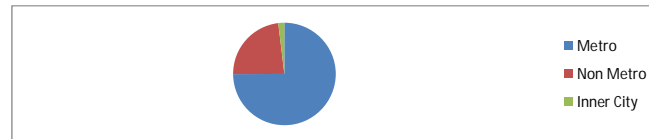

Top 10 Postcodes

Postcode	Balance	% Balance	Loan Count (Consol.)	% Loan Count
6164	1,809,085	1.82%	5	0.93%
6210	1,709,036	1.72%	4	0.74%
3058	1,583,675	1.59%	3	0.56%
6330	1,466,162	1.47%	5	0.93%
4701	1,436,129	1.44%	5	0.93%
5112	1,387,255	1.39%	5	0.93%
6027	1,206,212	1.21%	4	0.74%
6018	1,161,950	1.17%	2	0.37%
6030	1,088,358	1.09%	3	0.56%
2615	1,055,844	1.06%	4	0.74%
Total	13,903,706	13.96%	40	7.43%

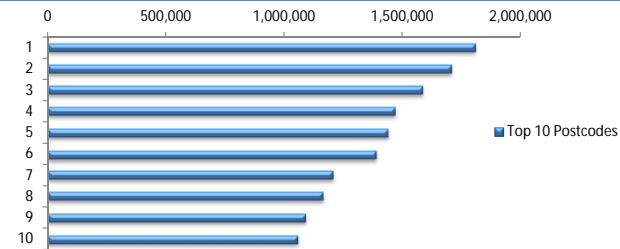

Documentation

Document Type	Balance	% Balance	Loan Count	% Loan Count
Full Doc	99,626,049	100.00%	538	100.00%
Low Doc	0	0.00%	0	0.00%
No Doc	0	0.00%	0	0.00%
Total	99,626,049	100.00%	538	100.00%

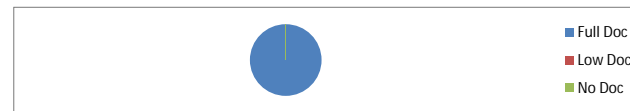

Rate Type

Rate Type	Balance	% Balance	Loan Count	% Loan Count
Variable Rate	99,626,049	100.00%	538	100.00%
Fixed Rate	0	0.00%	0	0.00%
Total	99,626,049	100.00%	538	100.00%



Repayment Type

Repayment Type	Balance	% Balance	Loan Count	% Loan Count
Principal & Interest	79,387,111	79.69%	436	81.04%
Interest Only	19,668,690	19.74%	99	18.40%
Non-Billing	570,248	0.57%	3	0.56%
Total	99,626,049	100.00%	538	100.00%

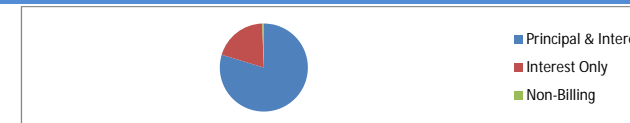

Loan Type

Product Category	Balance	% Balance	Loan Count	% Loan Count
Line of Credit	570,248	0.57%	3	0.56%
Term Loan	99,055,801	99.43%	535	99.44%
Total	99,626,049	100.00%	538	100.00%



Property Type

Property Type	Balance	% Balance	Loan Count (Consol.)	% Loan Count
Residential House	77,724,022	78.02%	316	76.89%
Residential Unit	21,902,027	21.98%	95	23.11%
Residential - Inner City	0	0.00%	0	0.00%
Rural	0	0.00%	0	0.00%
Semi-Rural	0	0.00%	0	0.00%
Vacant Land	0	0.00%	0	0.00%
No Data	0	0.00%	0	0.00%
Total	99,626,049	100.00%	411	100.00%

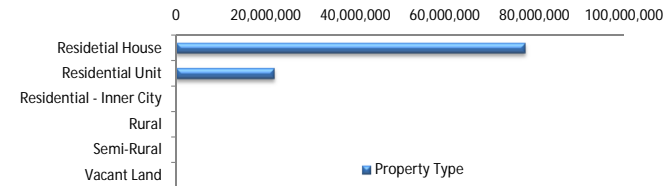

Arrears

Arrears Band	Balance	% Balance	Loan Count	% Loan Count
Current	97,598,151	97.96%	531	98.70%
1-30 days	1,225,718	1.23%	4	0.74%
31-60 days	187,427	0.19%	1	0.19%
61-90 days	281,204	0.28%	1	0.19%
91-120 days	0	0.00%	0	0.00%
121-150 days	0	0.00%	0	0.00%
151-180 days	0	0.00%	0	0.00%
181 days or more	333,548	0.33%	1	0.19%
Total	99,626,049	100.00%	538	100.00%

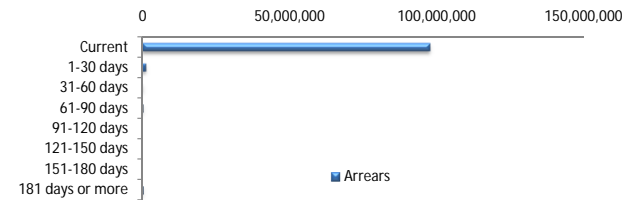

LMI Provider

LMI Provider	Balance	% Balance	Loan Count (Consol.)	% Loan Count
QBELMI	18,822,648	18.89%	68	16.55%
Genworth	79,994,826	80.30%	341	82.97%
PMI	573,041	0.58%	1	0.24%
No LMI / No Data	235,533	0.24%	1	0.24%
Total	99,626,049	100.00%	411	100.00%

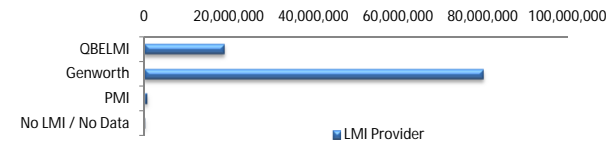

Property Occupancy

Property Occupancy	Balance	% Balance	Loan Count	% Loan Count
Investment	23,623,060	23.71%	116	21.56%
Owner Occupier	76,002,989	76.29%	422	78.44%
Total	99,626,049	100.00%	538	100.00%



Default Statistics

Default Data	Amount	No. of Loans
Defaulted Loans	0.00	0.00
Loss on Sale	0.00	0.00
Claims on LMI	0.00	0.00
Claims paid by LMI	0.00	0.00
Claims Denied/Reduced	0.00	0.00
Loss covered by Excess Spread	0.00	N/A