

**AFG Series 2014-1
Collateral Report**



Model Period	34
Collection Period Start	01-Feb-17
Collection Period End	28-Feb-17
No. of Days	28
Interest Period Start	14-Feb-17
Interest Period End	13-Mar-17
No. of Days	28
Determination Date	08-Mar-17
Payment Date	14-Mar-17

Pool Statistics

Closing Balance of Mortgages	113,129,650
No. of Loans (Unconsolidated)	598
No. of Loans (Consolidated)	457
Average Loan Size (Unconsolidated)	189,180
Average Loan Size (Consolidated)	247,548
Largest Loan Size (Unconsolidated)	718,392
Largest Loan Size (Consolidated)	848,791
Smallest Loan Size (Unconsolidated)	(19,539)
Smallest Loan Size (Consolidated)	(18,908)
Weighted Average Interest Rate	4.42%
Weighted Average LVR	61.12%
Weighted Average Seasoning	48.37
Weighted Average Remaining Term	306.26

LVR Distribution

Current LTV	Balance	% Balance	Loan Count (Consol.)	% Loan Count
<= 25%	7,486,000	6.62%	111	24.29%
25% > and <= 30%	3,252,914	2.88%	18	3.94%
30% > and <= 35%	3,954,657	3.50%	18	3.94%
35% > and <= 40%	4,153,541	3.67%	22	4.81%
40% > and <= 45%	5,356,933	4.74%	20	4.38%
45% > and <= 50%	6,694,779	5.92%	23	5.03%
50% > and <= 55%	10,360,441	9.16%	34	7.44%
55% > and <= 60%	5,676,926	5.02%	20	4.38%
60% > and <= 65%	8,908,849	7.87%	27	5.91%
65% > and <= 70%	10,095,437	8.92%	26	5.69%
70% > and <= 75%	12,744,069	11.27%	37	8.10%
75% > and <= 80%	10,297,173	9.10%	29	6.35%
80% > and <= 85%	14,336,892	12.67%	45	9.85%
85% > and <= 90%	6,687,864	5.91%	20	4.38%
90% > and <= 95%	3,123,175	2.76%	7	1.53%
95% > and <= 100%	0	0.00%	0	0.00%
100% > and <= 105%	0	0.00%	0	0.00%
> 105%	0	0.00%	0	0.00%
Total	113,129,650	100.00%	457	100.00%

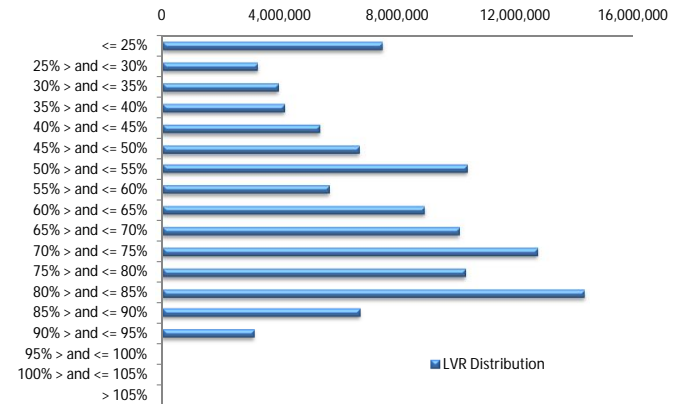

Balance Distribution (Unconsolidated)

Current Balance	Balance	% Balance	Loan Count	% Loan Count
<= \$100,000	7,190,840	6.36%	199	33.28%
\$100,000 > and <= \$150,000	8,250,765	7.29%	67	11.20%
\$150,000 > and <= \$200,000	11,804,792	10.43%	68	11.37%
\$200,000 > and <= \$250,000	15,226,528	13.46%	67	11.20%
\$250,000 > and <= \$300,000	18,419,742	16.28%	67	11.20%
\$300,000 > and <= \$350,000	16,510,171	14.59%	51	8.53%
\$350,000 > and <= \$400,000	10,428,518	9.22%	28	4.68%
\$400,000 > and <= \$450,000	7,163,597	6.33%	17	2.84%
\$450,000 > and <= \$500,000	7,147,466	6.32%	15	2.51%
\$500,000 > and <= \$550,000	4,207,184	3.72%	8	1.34%
\$550,000 > and <= \$600,000	2,846,922	2.52%	5	0.84%
\$600,000 > and <= \$650,000	2,519,397	2.23%	4	0.67%
\$650,000 > and <= \$700,000	695,337	0.61%	1	0.17%
\$700,000 > and <= \$750,000	718,392	0.64%	1	0.17%
\$750,000 > and <= \$800,000	0	0.00%	0	0.00%
\$800,000 > and <= \$850,000	0	0.00%	0	0.00%
\$850,000 > and <= \$900,000	0	0.00%	0	0.00%
\$900,000 > and <= \$950,000	0	0.00%	0	0.00%
\$950,000 > and <= \$1,000,000	0	0.00%	0	0.00%
> \$1,000,000	0	0.00%	0	0.00%
Total	113,129,650	100.00%	598	100.00%

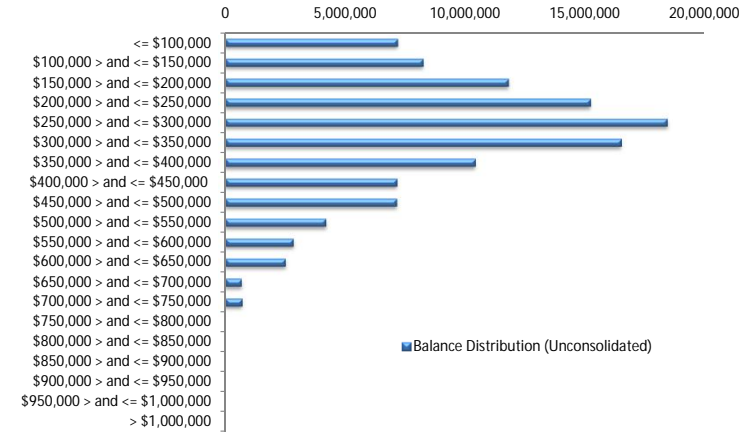

Balance Distribution (Consolidated)

Current Balance	Balance	% Balance	Loan Count	% Loan Count
<= \$100,000	3,356,584	2.97%	89	19.47%
\$100,000 > and <= \$150,000	4,904,855	4.34%	39	8.53%
\$150,000 > and <= \$200,000	10,120,186	8.95%	58	12.69%
\$200,000 > and <= \$250,000	13,486,814	11.92%	60	13.13%
\$250,000 > and <= \$300,000	15,647,388	13.83%	57	12.47%
\$300,000 > and <= \$350,000	18,107,583	16.01%	56	12.25%
\$350,000 > and <= \$400,000	9,316,049	8.23%	25	5.47%
\$400,000 > and <= \$450,000	8,429,900	7.45%	20	4.38%
\$450,000 > and <= \$500,000	9,113,386	8.06%	19	4.16%
\$500,000 > and <= \$550,000	5,282,531	4.67%	10	2.19%
\$550,000 > and <= \$600,000	5,731,055	5.07%	10	2.19%
\$600,000 > and <= \$650,000	2,535,302	2.24%	4	0.88%
\$650,000 > and <= \$700,000	4,115,016	3.64%	6	1.31%
\$700,000 > and <= \$750,000	2,134,208	1.89%	3	0.66%
\$750,000 > and <= \$800,000	0	0.00%	0	0.00%
\$800,000 > and <= \$850,000	848,791	0.75%	1	0.22%
\$850,000 > and <= \$900,000	0	0.00%	0	0.00%
\$900,000 > and <= \$950,000	0	0.00%	0	0.00%
\$950,000 > and <= \$1,000,000	0	0.00%	0	0.00%
> \$1,000,000	0	0.00%	0	0.00%
Total	113,129,650	100.00%	457	100.00%

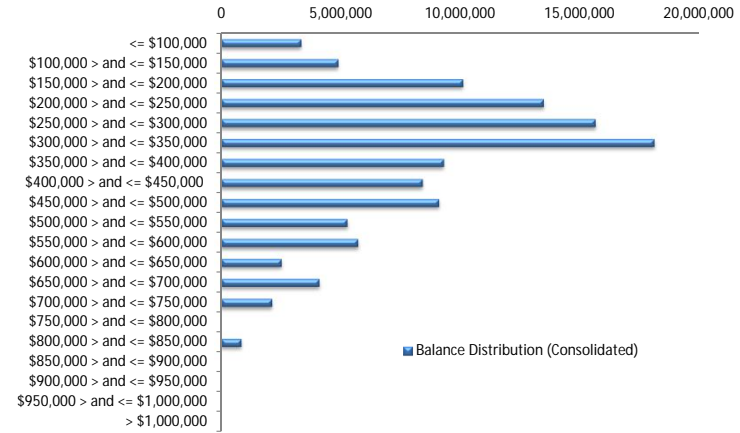

Loan Seasoning Distribution

Seasoning (Months)	Balance	% Balance	Loan Count	% Loan Count
<= 12 Months	81,541	0.07%	2	0.33%
12 Months > and <= 18 Months	0	0.00%	0	0.00%
18 Months > and <= 24 Months	60,195	0.05%	1	0.17%
24 Months > and <= 30 Months	84,474	0.07%	1	0.17%
30 Months > and <= 36 Months	141,070	0.12%	4	0.67%
36 Months > and <= 42 Months	42,180,554	37.29%	200	33.44%
42 Months > and <= 48 Months	30,285,304	26.77%	176	29.43%
48 Months > and <= 54 Months	16,268,638	14.38%	92	15.38%
54 Months > and <= 60 Months	13,349,128	11.80%	67	11.20%
60 Months > and <= 66 Months	4,469,156	3.95%	27	4.52%
66 Months > and <= 72 Months	4,108,130	3.63%	19	3.18%
> 72 Months	2,101,460	1.86%	9	1.51%
Total	113,129,650	100.00%	598	100.00%

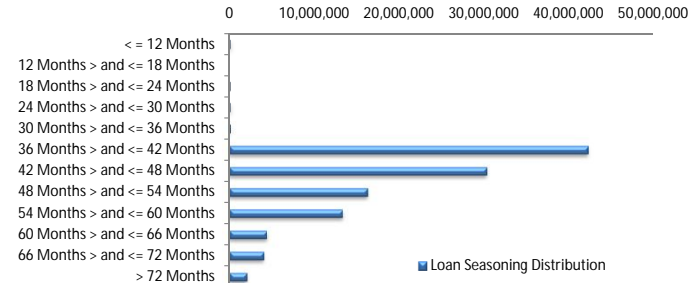

Geographic Distribution

Jurisdiction State	Balance	% Balance	Loan Count (Consol.)	% Loan Count
New South Wales	29,715,355	26.27%	123	26.91%
Victoria	24,668,985	21.81%	102	22.32%
Queensland	18,166,973	16.06%	77	16.85%
Western Australia	25,145,661	22.23%	88	19.26%
South Australia	12,263,516	10.84%	53	11.60%
Tasmania	166,477	0.15%	1	0.22%
Australian Capital Territory	1,976,149	1.75%	9	1.97%
Northern Territory	1,026,534	0.91%	4	0.88%
No Data	0	0.00%	0	0.00%
Total	113,129,650	100.00%	457	100.00%

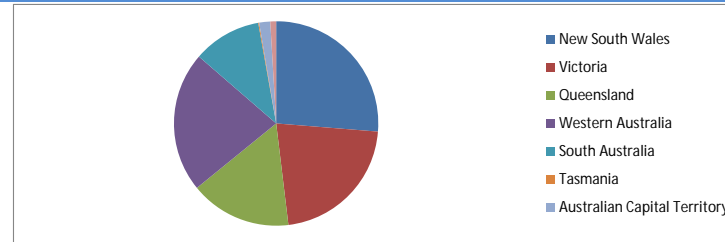

Locality

S&P Category	Balance	% Balance	Loan Count (Consol.)	% Loan Count
Metro	85,193,332	75.31%	351	76.81%
Non Metro	25,432,375	22.48%	98	21.44%
Inner City	2,503,944	2.21%	8	1.75%
No Data	0	0.00%	0	0.00%
Total	113,129,650	100.00%	457	100.00%

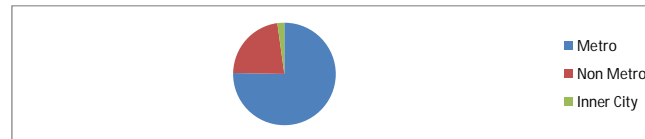

Top 10 Postcodes

Postcode	Balance	% Balance	Loan Count (Consol.)	% Loan Count
3058	2,104,080	1.86%	4	0.67%
6164	1,824,462	1.61%	5	0.84%
6027	1,763,321	1.56%	5	0.84%
6210	1,719,676	1.52%	4	0.67%
6330	1,502,282	1.33%	5	0.84%
4701	1,445,117	1.28%	5	0.84%
6062	1,402,258	1.24%	4	0.67%
5112	1,389,470	1.23%	5	0.84%
6018	1,139,238	1.01%	2	0.33%
6155	1,092,453	0.97%	4	0.67%
Total	15,382,356	13.60%	43	7.19%

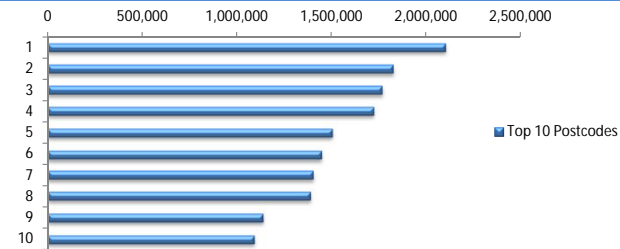

Documentation

Document Type	Balance	% Balance	Loan Count	% Loan Count
Full Doc	113,129,650	100.00%	598	100.00%
Low Doc	0	0.00%	0	0.00%
No Doc	0	0.00%	0	0.00%
Total	113,129,650	100.00%	598	100.00%

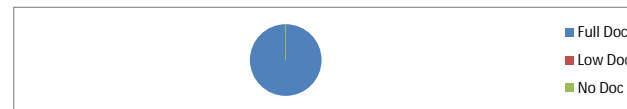

Rate Type

Rate Type	Balance	% Balance	Loan Count	% Loan Count
Variable Rate	113,129,650	100.00%	598	100.00%
Fixed Rate	0	0.00%	0	0.00%
Total	113,129,650	100.00%	598	100.00%



Repayment Type

Repayment Type	Balance	% Balance	Loan Count	% Loan Count
Principal & Interest	88,564,760	78.29%	468	78.26%
Interest Only	24,064,980	21.27%	125	20.90%
Non-Billing	499,911	0.44%	5	0.84%
Total	113,129,650	100.00%	598	100.00%

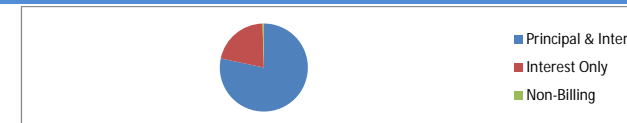

Loan Type

Product Category	Balance	% Balance	Loan Count	% Loan Count
Line of Credit	499,911	0.44%	5	0.84%
Term Loan	112,629,739	99.56%	593	99.16%
Total	113,129,650	100.00%	598	100.00%



Property Type

Property Type	Balance	% Balance	Loan Count (Consol.)	% Loan Count
Residential House	89,090,380	78.75%	353	77.24%
Residential Unit	23,174,239	20.48%	102	22.32%
Residential - Inner City	865,031	0.76%	2	0.44%
Rural	0	0.00%	0	0.00%
Semi-Rural	0	0.00%	0	0.00%
Vacant Land	0	0.00%	0	0.00%
No Data	0	0.00%	0	0.00%
Total	113,129,650	100.00%	457	100.00%

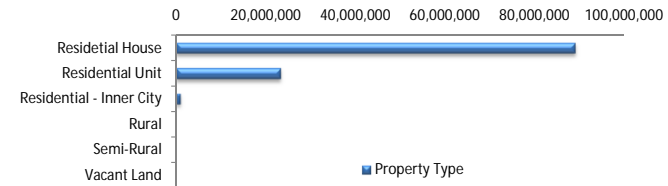

Arrears

Arrears Band	Balance	% Balance	Loan Count	% Loan Count
Current	111,578,669	98.63%	592	99.00%
1-30 days	572,615	0.51%	2	0.33%
31-60 days	645,666	0.57%	3	0.50%
61-90 days	0	0.00%	0	0.00%
91-120 days	0	0.00%	0	0.00%
121-150 days	0	0.00%	0	0.00%
151-180 days	0	0.00%	0	0.00%
181 days or more	332,700	0.29%	1	0.17%
Total	113,129,650	100.00%	598	100.00%

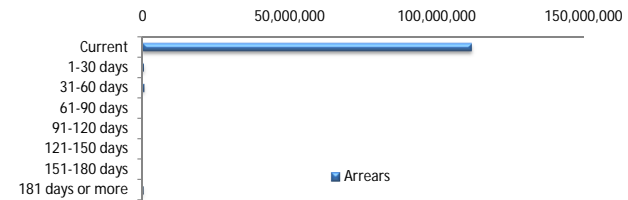

LMI Provider

LMI Provider	Balance	% Balance	Loan Count (Consol.)	% Loan Count
QBELMI	20,400,377	18.03%	71	15.54%
Genworth	92,149,541	81.45%	385	84.25%
PMI	579,732	0.51%	1	0.22%
No LMI / No Data	0	0.00%	0	0.00%
Total	113,129,650	100.00%	457	100.00%

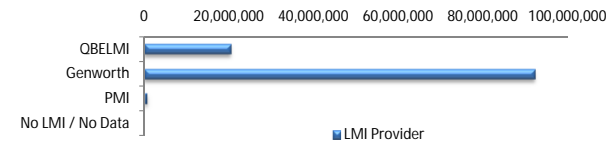

Property Occupancy

Property Occupancy	Balance	% Balance	Loan Count	% Loan Count
Investment	25,950,369	22.94%	137	22.91%
Owner Occupier	87,179,281	77.06%	461	77.09%
Total	113,129,650	100.00%	598	100.00%



Default Statistics

Default Data	Amount	No. of Loans
Defaulted Loans	0.00	0.00
Loss on Sale	0.00	0.00
Claims on LMI	0.00	0.00
Claims paid by LMI	0.00	0.00
Claims Denied/Reduced	0.00	0.00
Loss covered by Excess Spread	0.00	N/A