

**AFG Series 2014-1
Collateral Report**



Model Period	33
Collection Period Start	01-Jan-17
Collection Period End	31-Jan-17
No. of Days	31
Interest Period Start	16-Jan-17
Interest Period End	13-Feb-17
No. of Days	29
Determination Date	09-Feb-17
Payment Date	14-Feb-17

Pool Statistics

Closing Balance of Mortgages	116,976,506
No. of Loans (Unconsolidated)	611
No. of Loans (Consolidated)	467
Average Loan Size (Unconsolidated)	191,451
Average Loan Size (Consolidated)	250,485
Largest Loan Size (Unconsolidated)	729,138
Largest Loan Size (Consolidated)	850,086
Smallest Loan Size (Unconsolidated)	(14,889)
Smallest Loan Size (Consolidated)	(14,889)
Weighted Average Interest Rate	4.41%
Weighted Average LVR	61.26%
Weighted Average Seasoning	47.34
Weighted Average Remaining Term	307.54

LVR Distribution

Current LTV	Balance	% Balance	Loan Count (Consol.)	% Loan Count
<= 25%	7,491,353	6.40%	109	23.34%
25% > and <= 30%	3,489,807	2.98%	19	4.07%
30% > and <= 35%	3,642,841	3.11%	18	3.85%
35% > and <= 40%	4,295,749	3.67%	21	4.50%
40% > and <= 45%	5,966,697	5.10%	23	4.93%
45% > and <= 50%	6,530,144	5.58%	22	4.71%
50% > and <= 55%	10,734,354	9.18%	35	7.49%
55% > and <= 60%	5,269,532	4.50%	19	4.07%
60% > and <= 65%	9,091,815	7.77%	27	5.78%
65% > and <= 70%	11,763,386	10.06%	31	6.64%
70% > and <= 75%	13,889,334	11.87%	40	8.57%
75% > and <= 80%	10,385,088	8.88%	30	6.42%
80% > and <= 85%	15,228,795	13.02%	47	10.06%
85% > and <= 90%	6,072,287	5.19%	19	4.07%
90% > and <= 95%	3,125,325	2.67%	7	1.50%
95% > and <= 100%	0	0.00%	0	0.00%
100% > and <= 105%	0	0.00%	0	0.00%
> 105%	0	0.00%	0	0.00%
Total	116,976,506	100.00%	467	100.00%

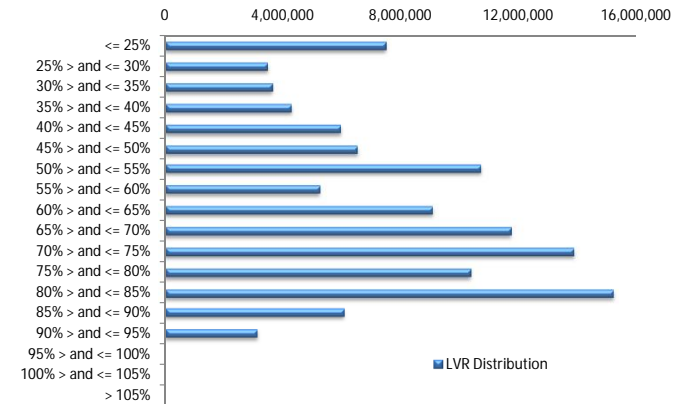

Balance Distribution (Unconsolidated)

Current Balance	Balance	% Balance	Loan Count	% Loan Count
<= \$100,000	7,164,253	6.12%	200	32.73%
\$100,000 > and <= \$150,000	7,961,442	6.81%	65	10.64%
\$150,000 > and <= \$200,000	12,617,019	10.79%	73	11.95%
\$200,000 > and <= \$250,000	15,472,795	13.23%	68	11.13%
\$250,000 > and <= \$300,000	19,255,804	16.46%	70	11.46%
\$300,000 > and <= \$350,000	16,501,572	14.11%	51	8.35%
\$350,000 > and <= \$400,000	11,544,622	9.87%	31	5.07%
\$400,000 > and <= \$450,000	7,606,054	6.50%	18	2.95%
\$450,000 > and <= \$500,000	6,144,536	5.25%	13	2.13%
\$500,000 > and <= \$550,000	5,219,603	4.46%	10	1.64%
\$550,000 > and <= \$600,000	2,852,708	2.44%	5	0.82%
\$600,000 > and <= \$650,000	2,506,531	2.14%	4	0.65%
\$650,000 > and <= \$700,000	695,573	0.59%	1	0.16%
\$700,000 > and <= \$750,000	1,433,993	1.23%	2	0.33%
\$750,000 > and <= \$800,000	0	0.00%	0	0.00%
\$800,000 > and <= \$850,000	0	0.00%	0	0.00%
\$850,000 > and <= \$900,000	0	0.00%	0	0.00%
\$900,000 > and <= \$950,000	0	0.00%	0	0.00%
\$950,000 > and <= \$1,000,000	0	0.00%	0	0.00%
> \$1,000,000	0	0.00%	0	0.00%
Total	116,976,506	100.00%	611	100.00%

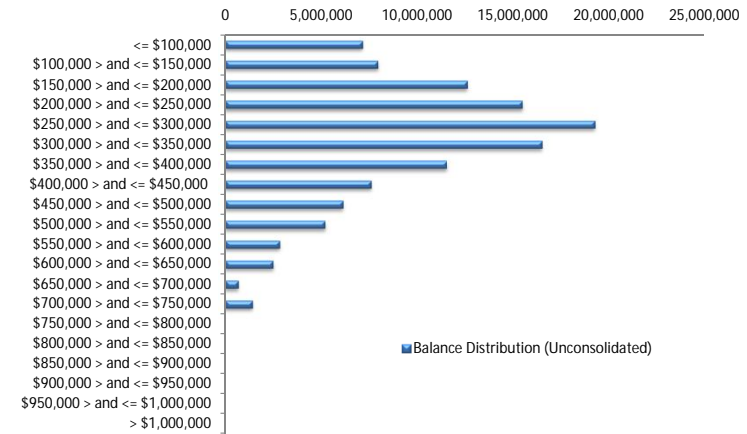

Balance Distribution (Consolidated)

Current Balance	Balance	% Balance	Loan Count	% Loan Count
<= \$100,000	3,283,668	2.81%	86	18.42%
\$100,000 > and <= \$150,000	4,718,630	4.03%	38	8.14%
\$150,000 > and <= \$200,000	10,925,883	9.34%	63	13.49%
\$200,000 > and <= \$250,000	13,465,896	11.51%	60	12.85%
\$250,000 > and <= \$300,000	17,038,530	14.57%	62	13.28%
\$300,000 > and <= \$350,000	17,800,167	15.22%	55	11.78%
\$350,000 > and <= \$400,000	10,845,009	9.27%	29	6.21%
\$400,000 > and <= \$450,000	8,475,836	7.25%	20	4.28%
\$450,000 > and <= \$500,000	8,106,452	6.93%	17	3.64%
\$500,000 > and <= \$550,000	6,283,192	5.37%	12	2.57%
\$550,000 > and <= \$600,000	5,737,210	4.90%	10	2.14%
\$600,000 > and <= \$650,000	2,483,123	2.12%	4	0.86%
\$650,000 > and <= \$700,000	3,410,128	2.92%	5	1.07%
\$700,000 > and <= \$750,000	3,552,696	3.04%	5	1.07%
\$750,000 > and <= \$800,000	0	0.00%	0	0.00%
\$800,000 > and <= \$850,000	0	0.00%	0	0.00%
\$850,000 > and <= \$900,000	850,086	0.73%	1	0.21%
\$900,000 > and <= \$950,000	0	0.00%	0	0.00%
\$950,000 > and <= \$1,000,000	0	0.00%	0	0.00%
> \$1,000,000	0	0.00%	0	0.00%
Total	116,976,506	100.00%	467	100.00%

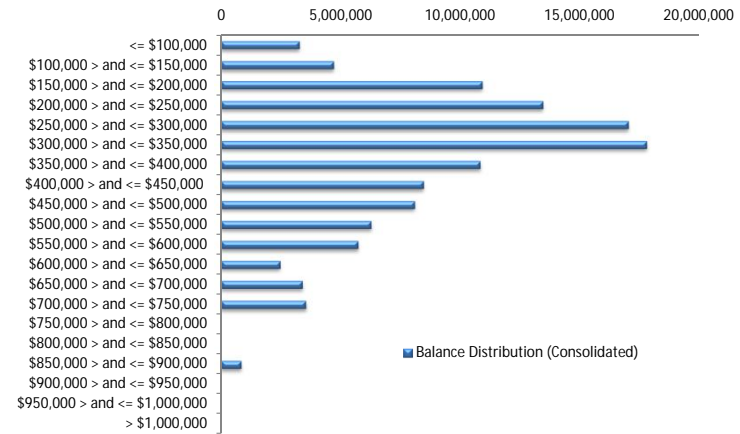

Loan Seasoning Distribution

Seasoning (Months)	Balance	% Balance	Loan Count	% Loan Count
<= 12 Months	30,424	0.03%	1	0.16%
12 Months > and <= 18 Months	0	0.00%	0	0.00%
18 Months > and <= 24 Months	60,213	0.05%	1	0.16%
24 Months > and <= 30 Months	84,501	0.07%	1	0.16%
30 Months > and <= 36 Months	980,773	0.84%	10	1.64%
36 Months > and <= 42 Months	51,493,317	44.02%	245	40.10%
42 Months > and <= 48 Months	26,900,235	23.00%	156	25.53%
48 Months > and <= 54 Months	16,572,606	14.17%	87	14.24%
54 Months > and <= 60 Months	10,737,036	9.18%	58	9.49%
60 Months > and <= 66 Months	3,884,173	3.32%	23	3.76%
66 Months > and <= 72 Months	4,126,925	3.53%	20	3.27%
> 72 Months	2,106,303	1.80%	9	1.47%
Total	116,976,506	100.00%	611	100.00%

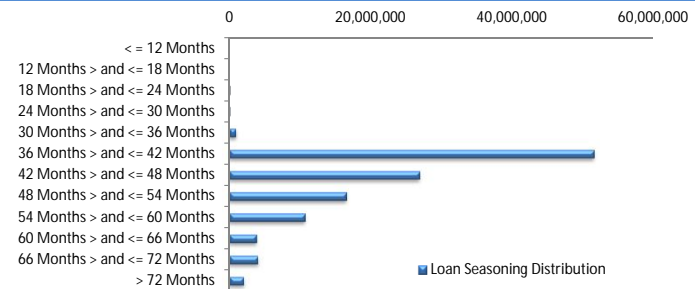

Geographic Distribution

Jurisdiction State	Balance	% Balance	Loan Count (Consol.)	% Loan Count
New South Wales	30,941,537	26.45%	127	27.19%
Victoria	26,028,634	22.25%	105	22.48%
Queensland	18,127,817	15.50%	77	16.49%
Western Australia	26,063,194	22.28%	90	19.27%
South Australia	12,681,959	10.84%	54	11.56%
Tasmania	167,384	0.14%	1	0.21%
Australian Capital Territory	1,934,763	1.65%	9	1.93%
Northern Territory	1,031,218	0.88%	4	0.86%
No Data	0	0.00%	0	0.00%
Total	116,976,506	100.00%	467	100.00%

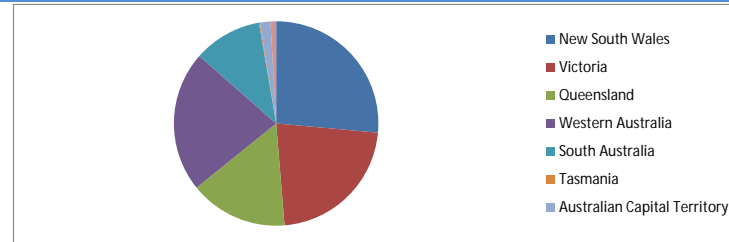

Locality

S&P Category	Balance	% Balance	Loan Count (Consol.)	% Loan Count
Metro	88,235,811	75.43%	359	76.87%
Non Metro	25,613,292	21.90%	99	21.20%
Inner City	3,127,404	2.67%	9	1.93%
No Data	0	0.00%	0	0.00%
Total	116,976,506	100.00%	467	100.00%

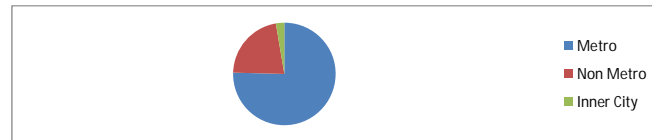

Top 10 Postcodes

Postcode	Balance	% Balance	Loan Count (Consol.)	% Loan Count
3058	2,115,184	1.81%	4	0.65%
6164	1,822,210	1.56%	5	0.82%
6027	1,770,668	1.51%	5	0.82%
6210	1,721,371	1.47%	4	0.65%
6330	1,507,768	1.29%	5	0.82%
4701	1,442,975	1.23%	5	0.82%
6062	1,400,971	1.20%	4	0.65%
5112	1,386,355	1.19%	5	0.82%
6030	1,155,870	0.99%	4	0.65%
6018	1,134,366	0.97%	2	0.33%
Total	15,457,739	13.21%	43	7.04%

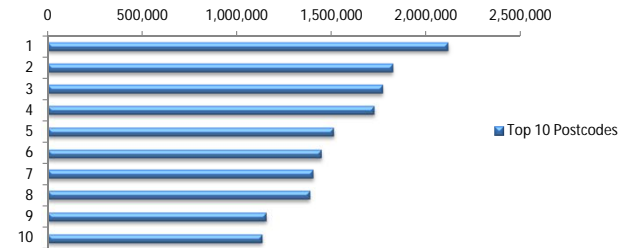

Documentation

Document Type	Balance	% Balance	Loan Count	% Loan Count
Full Doc	116,976,506	100.00%	611	100.00%
Low Doc	0	0.00%	0	0.00%
No Doc	0	0.00%	0	0.00%
Total	116,976,506	100.00%	611	100.00%

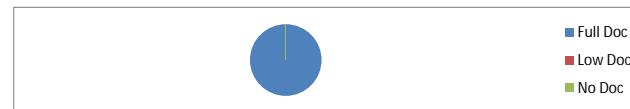

Rate Type

Rate Type	Balance	% Balance	Loan Count	% Loan Count
Variable Rate	116,976,506	100.00%	611	100.00%
Fixed Rate	0	0.00%	0	0.00%
Total	116,976,506	100.00%	611	100.00%



Repayment Type

Repayment Type	Balance	% Balance	Loan Count	% Loan Count
Principal & Interest	91,632,663	78.33%	478	78.23%
Interest Only	24,843,396	21.24%	128	20.95%
Non-Billing	500,448	0.43%	5	0.82%
Total	116,976,506	100.00%	611	100.00%

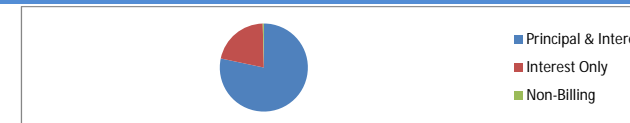

Loan Type

Product Category	Balance	% Balance	Loan Count	% Loan Count
Line of Credit	500,448	0.43%	5	0.82%
Term Loan	116,476,059	99.57%	606	99.18%
Total	116,976,506	100.00%	611	100.00%



Property Type

Property Type	Balance	% Balance	Loan Count (Consol.)	% Loan Count
Residential House	92,230,608	78.85%	362	77.52%
Residential Unit	23,880,147	20.41%	103	22.06%
Residential - Inner City	865,752	0.74%	2	0.43%
Rural	0	0.00%	0	0.00%
Semi-Rural	0	0.00%	0	0.00%
Vacant Land	0	0.00%	0	0.00%
No Data	0	0.00%	0	0.00%
Total	116,976,506	100.00%	467	100.00%

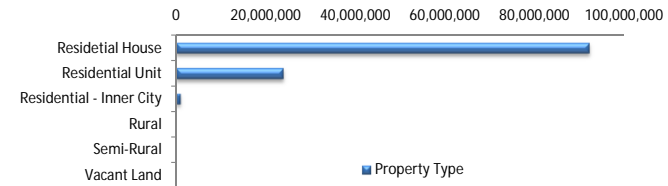

Arrears

Arrears Band	Balance	% Balance	Loan Count	% Loan Count
Current	115,100,879	98.40%	601	98.36%
1-30 days	1,089,447	0.93%	6	0.98%
31-60 days	364,740	0.31%	2	0.33%
61-90 days	0	0.00%	0	0.00%
91-120 days	0	0.00%	0	0.00%
121-150 days	0	0.00%	0	0.00%
151-180 days	0	0.00%	0	0.00%
181 days or more	421,440	0.36%	2	0.33%
Total	116,976,506	100.00%	611	100.00%

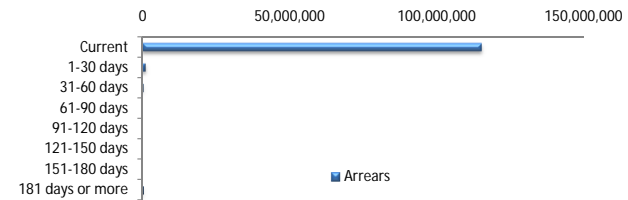

LMI Provider

LMI Provider	Balance	% Balance	Loan Count (Consol.)	% Loan Count
QBELMI	20,621,460	17.63%	72	15.42%
Genworth	95,774,859	81.88%	394	84.37%
PMI	580,187	0.50%	1	0.21%
No LMI / No Data	0	0.00%	0	0.00%
Total	116,976,506	100.00%	467	100.00%

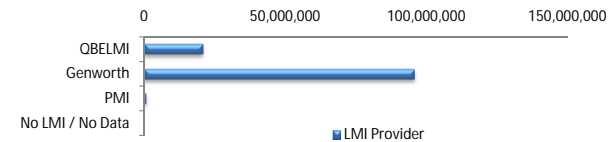

Property Occupancy

Property Occupancy	Balance	% Balance	Loan Count	% Loan Count
Investment	26,995,411	23.08%	139	22.75%
Owner Occupier	89,981,096	76.92%	472	77.25%
Total	116,976,506	100.00%	611	100.00%



Default Statistics

Default Data	Amount	No. of Loans
Defaulted Loans	0.00	0.00
Loss on Sale	0.00	0.00
Claims on LMI	0.00	0.00
Claims paid by LMI	0.00	0.00
Claims Denied/Reduced	0.00	0.00
Loss covered by Excess Spread	0.00	N/A