

**AFG Series 2013-2
Collateral Report**



Model Period	34
Collection Period Start	01-Aug-16
Collection Period End	31-Aug-16
No. of Days	31
Interest Period Start	15-Aug-16
Interest Period End	13-Sep-16
No. of Days	30
Determination Date	09-Sep-16
Payment Date	14-Sep-16

Pool Statistics

Closing Balance of Mortgages	112,010,010
No. of Loans (Unconsolidated)	532
No. of Loans (Consolidated)	450
Average Loan Size (Unconsolidated)	210,545
Average Loan Size (Consolidated)	248,911
Largest Loan Size (Unconsolidated)	746,076
Largest Loan Size (Consolidated)	914,303
Smallest Loan Size (Unconsolidated)	(4,507)
Smallest Loan Size (Consolidated)	0
Weighted Average Interest Rate	4.32%
Weighted Average LVR	61.50%
Weighted Average Seasoning	44.65
Weighted Average Remaining Term	308.66

LVR Distribution

Current LTV	Balance	% Balance	Loan Count (Consol.)	% Loan Count
<= 25%	5,254,154	4.69%	85	18.89%
25% > and <= 30%	2,826,273	2.52%	22	4.89%
30% > and <= 35%	4,179,816	3.73%	23	5.11%
35% > and <= 40%	3,699,100	3.30%	18	4.00%
40% > and <= 45%	4,648,999	4.15%	20	4.44%
45% > and <= 50%	7,126,815	6.36%	29	6.44%
50% > and <= 55%	8,218,152	7.34%	28	6.22%
55% > and <= 60%	8,032,128	7.17%	24	5.33%
60% > and <= 65%	12,006,007	10.72%	38	8.44%
65% > and <= 70%	13,902,792	12.41%	40	8.89%
70% > and <= 75%	7,992,314	7.14%	25	5.56%
75% > and <= 80%	13,623,152	12.16%	37	8.22%
80% > and <= 85%	15,886,945	14.18%	46	10.22%
85% > and <= 90%	3,368,760	3.01%	12	2.67%
90% > and <= 95%	1,244,605	1.11%	3	0.67%
95% > and <= 100%	0	0.00%	0	0.00%
100% > and <= 105%	0	0.00%	0	0.00%
> 105%	0	0.00%	0	0.00%
Total	112,010,010	100.00%	450	100.00%

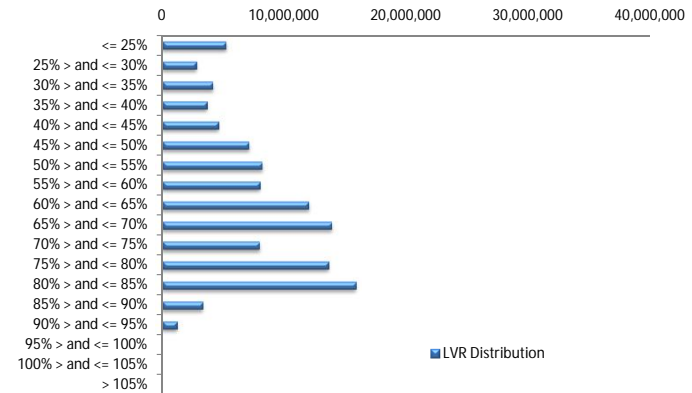

Balance Distribution (Unconsolidated)

Current Balance	Balance	% Balance	Loan Count	% Loan Count
<= \$100,000	5,009,483	4.47%	130	24.44%
\$100,000 > and <= \$150,000	8,600,942	7.68%	69	12.97%
\$150,000 > and <= \$200,000	13,112,072	11.71%	74	13.91%
\$200,000 > and <= \$250,000	15,184,683	13.56%	68	12.78%
\$250,000 > and <= \$300,000	17,998,520	16.07%	66	12.41%
\$300,000 > and <= \$350,000	12,098,398	10.69%	37	6.95%
\$350,000 > and <= \$400,000	11,831,261	10.56%	32	6.02%
\$400,000 > and <= \$450,000	8,910,881	7.96%	21	3.95%
\$450,000 > and <= \$500,000	5,233,912	4.67%	11	2.07%
\$500,000 > and <= \$550,000	5,252,670	4.69%	10	1.88%
\$550,000 > and <= \$600,000	3,992,102	3.56%	7	1.32%
\$600,000 > and <= \$650,000	1,256,484	1.12%	2	0.38%
\$650,000 > and <= \$700,000	1,341,470	1.20%	2	0.38%
\$700,000 > and <= \$750,000	2,187,135	1.95%	3	0.56%
\$750,000 > and <= \$800,000	0	0.00%	0	0.00%
\$800,000 > and <= \$850,000	0	0.00%	0	0.00%
\$850,000 > and <= \$900,000	0	0.00%	0	0.00%
\$900,000 > and <= \$950,000	0	0.00%	0	0.00%
\$950,000 > and <= \$1,000,000	0	0.00%	0	0.00%
> \$1,000,000	0	0.00%	0	0.00%
Total	112,010,010	100.00%	532	100.00%

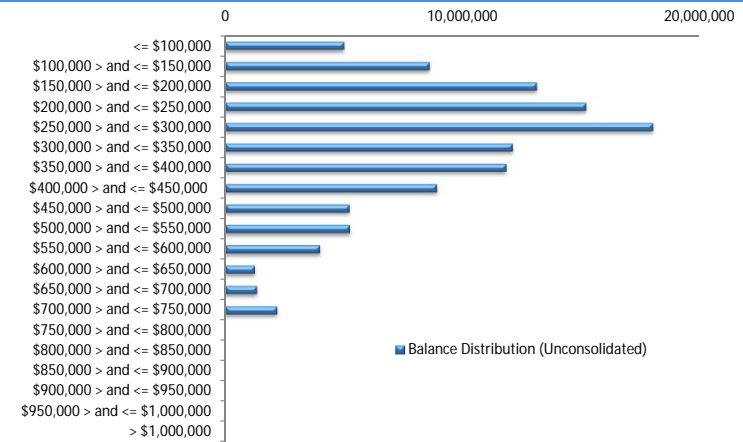

Balance Distribution (Consolidated)

Current Balance	Balance	% Balance	Loan Count (Consol.)	% Loan Count
<= \$100,000	3,229,753	2.88%	75	16.67%
\$100,000 > and <= \$150,000	6,233,994	5.57%	50	11.11%
\$150,000 > and <= \$200,000	11,645,435	10.40%	66	14.67%
\$200,000 > and <= \$250,000	14,457,941	12.91%	64	14.22%
\$250,000 > and <= \$300,000	14,835,995	13.25%	54	12.00%
\$300,000 > and <= \$350,000	13,326,515	11.90%	41	9.11%
\$350,000 > and <= \$400,000	12,574,574	11.23%	34	7.56%
\$400,000 > and <= \$450,000	9,723,925	8.68%	23	5.11%
\$450,000 > and <= \$500,000	4,326,145	3.86%	9	2.00%
\$500,000 > and <= \$550,000	5,220,105	4.66%	10	2.22%
\$550,000 > and <= \$600,000	4,526,647	4.04%	8	1.78%
\$600,000 > and <= \$650,000	649,359	0.58%	1	0.22%
\$650,000 > and <= \$700,000	2,700,970	2.41%	4	0.89%
\$700,000 > and <= \$750,000	4,305,674	3.84%	6	1.33%
\$750,000 > and <= \$800,000	752,932	0.67%	1	0.22%
\$800,000 > and <= \$850,000	0	0.00%	0	0.00%
\$850,000 > and <= \$900,000	2,585,743	2.31%	3	0.67%
\$900,000 > and <= \$950,000	914,303	0.82%	1	0.22%
\$950,000 > and <= \$1,000,000	0	0.00%	0	0.00%
> \$1,000,000	0	0.00%	0	0.00%
Total	112,010,010	100.00%	450	100.00%

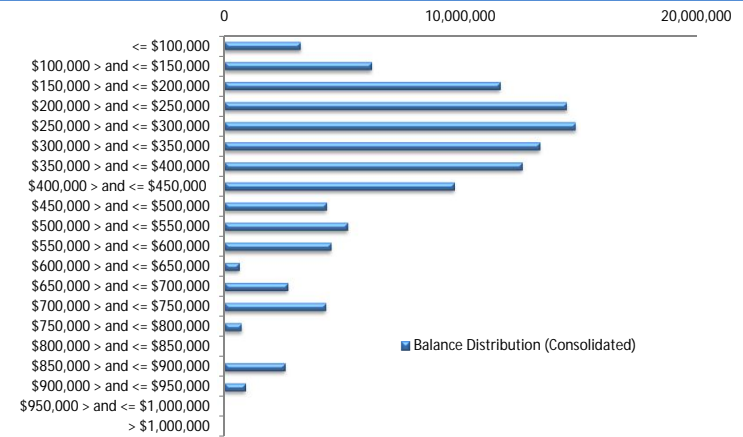

Loan Seasoning Distribution

Seasoning (Months)	Balance	% Balance	Loan Count	% Loan Count
<= 12 Months	0	0.00%	0	0.00%
12 Months > and <= 18 Months	0	0.00%	0	0.00%
18 Months > and <= 24 Months	0	0.00%	0	0.00%
24 Months > and <= 30 Months	0	0.00%	0	0.00%
30 Months > and <= 36 Months	48,191	0.04%	2	0.38%
36 Months > and <= 42 Months	61,833,480	55.20%	304	57.14%
42 Months > and <= 48 Months	26,065,550	23.27%	108	20.30%
48 Months > and <= 54 Months	13,216,847	11.80%	61	11.47%
54 Months > and <= 60 Months	5,398,752	4.82%	32	6.02%
60 Months > and <= 66 Months	4,470,682	3.99%	20	3.76%
66 Months > and <= 72 Months	0	0.00%	0	0.00%
> 72 Months	976,508	0.87%	5	0.94%
Total	112,010,010	100.00%	532	100.00%

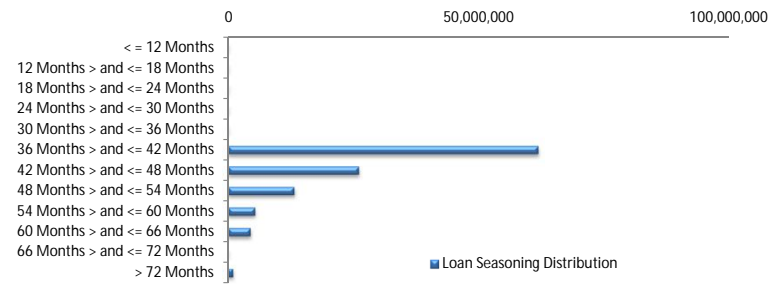

Geographic Distribution

Jurisdiction State	Balance	% Balance	Loan Count (Consol.)	% Loan Count
New South Wales	28,789,128	25.70%	114	25.33%
Victoria	25,826,070	23.06%	111	24.67%
Queensland	14,212,204	12.69%	57	12.67%
Western Australia	20,163,798	18.00%	62	13.78%
South Australia	18,401,177	16.43%	92	20.44%
Tasmania	21,705	0.02%	1	0.22%
Australian Capital Territory	3,727,254	3.33%	12	2.67%
Northern Territory	868,674	0.78%	1	0.22%
No Data	0	0.00%	0	0.00%
Total	112,010,010	100.00%	450	100.00%

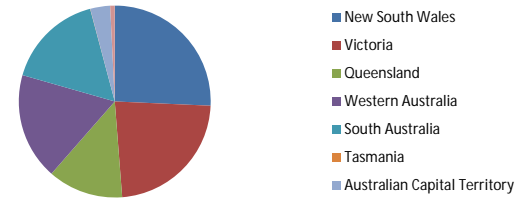

Locality

S&P Category	Balance	% Balance	Loan Count (Consol.)	% Loan Count
Metro	92,891,322	82.93%	359	79.78%
Non Metro	17,636,183	15.75%	84	18.67%
Inner City	1,482,505	1.32%	7	1.56%
No Data	0	0.00%	0	0.00%
Total	112,010,010	100.00%	450	100.00%



Top 10 Postcodes

Postcode	Balance	% Balance	Loan Count (Consol.)	% Loan Count
6030	1,801,433	1.61%	4	0.75%
2031	1,362,131	1.22%	3	0.56%
2913	1,311,832	1.17%	5	0.94%
6164	1,177,532	1.05%	3	0.56%
3132	1,133,054	1.01%	3	0.56%
2170	1,105,835	0.99%	4	0.75%
2193	1,061,601	0.95%	2	0.38%
6065	1,040,215	0.93%	2	0.38%
2216	1,031,626	0.92%	2	0.38%
5114	1,028,506	0.92%	3	0.56%
Total	12,053,766	10.76%	31	5.83%

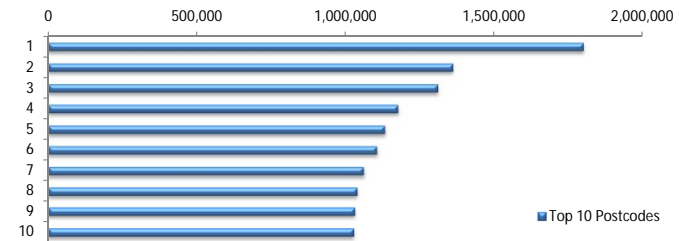

Documentation

Document Type	Balance	% Balance	Loan Count	% Loan Count
Full Doc	112,010,010	100.00%	532	100.00%
Low Doc	0	0.00%	0	0.00%
No Doc	0	0.00%	0	0.00%
Total	112,010,010	100.00%	532	100.00%



Rate Type

Rate Type	Balance	% Balance	Loan Count	% Loan Count
Variable Rate	112,010,010	100.00%	532	100.00%
Fixed Rate	0	0.00%	0	0.00%
Total	112,010,010	100.00%	532	100.00%



Repayment Type

Repayment Type	Balance	% Balance	Loan Count	% Loan Count
Principal & Interest	89,395,893	79.81%	428	80.45%
Interest Only	21,791,436	19.45%	94	17.67%
Non-Billing	822,682	0.73%	10	1.88%
Total	112,010,010	100.00%	532	100.00%



Loan Type

Product Category	Balance	% Balance	Loan Count	% Loan Count
Line of Credit	822,682	0.73%	10	1.88%
Term Loan	111,187,329	99.27%	522	98.12%
Total	112,010,010	100.00%	532	100.00%



■ Line of Credit
■ Term Loan

Property Type

Property Type	Balance	% Balance	Loan Count (Consol.)	% Loan Count
Residential House	90,840,311	81.10%	357	79.33%
Residential Unit	20,843,854	18.61%	90	20.00%
Residential - Inner City	293,015	0.26%	2	0.44%
Rural	32,831	0.03%	1	0.22%
Semi-Rural	0	0.00%	0	0.00%
Vacant Land	0	0.00%	0	0.00%
No Data	0	0.00%	0	0.00%
Total	112,010,010	100.00%	450	100.00%

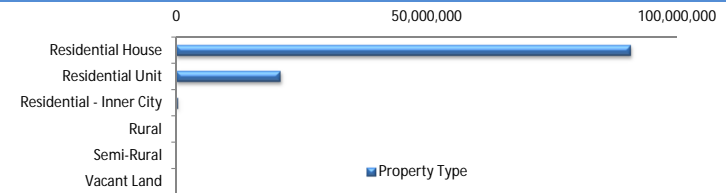

■ Property Type

Arrears

Arrears Band	Balance	% Balance	Loan Count	% Loan Count
Current	111,427,570	99.48%	530	99.62%
1-30 days	582,440	0.52%	2	0.38%
31-60 days	0	0.00%	0	0.00%
61-90 days	0	0.00%	0	0.00%
91-120 days	0	0.00%	0	0.00%
121-150 days	0	0.00%	0	0.00%
151-180 days	0	0.00%	0	0.00%
181 days or more	0	0.00%	0	0.00%
Total	112,010,010	100.00%	532	100.00%

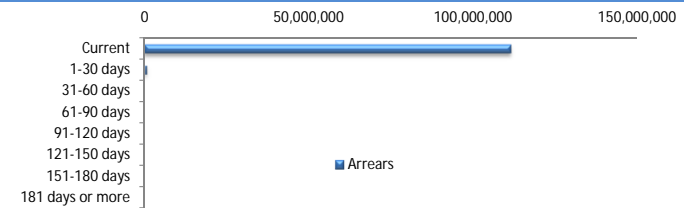

■ Arrears

LMI Provider

LMI Provider	Balance	% Balance	Loan Count (Consol.)	% Loan Count
QBELMI	14,653,304	13.08%	54	12.00%
Genworth	97,356,706	86.92%	396	88.00%
PMI	0	0.00%	0	0.00%
No LMI / No Data	0	0.00%	0	0.00%
Total	112,010,010	100.00%	450	100.00%

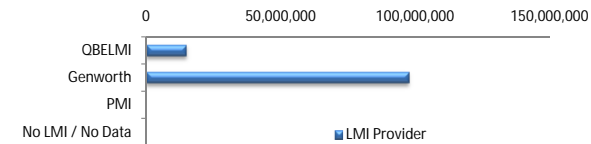

■ LMI Provider

Property Occupancy

Property Occupancy	Balance	% Balance	Loan Count	% Loan Count
Investment	23,934,904	21.37%	113	21.24%
Owner Occupier	88,075,106	78.63%	419	78.76%
Total	112,010,010	100.00%	532	100.00%



■ Investment
■ Owner Occupier

Default Statistics

Default Data	Amount	No. of Loans
Defaulted Loans	0.00	0.00
Loss on Sale	0.00	0.00
Claims on LMI	0.00	0.00
Claims paid by LMI	0.00	0.00
Claims Denied/Reduced	0.00	0.00
Loss covered by Excess Spread	0.00	N/A