

**AFG Series 2013-2
Collateral Report**



Model Period	20
Collection Period Start	01-Jun-15
Collection Period End	30-Jun-15
No. of Days	30
Interest Period Start	15-Jun-15
Interest Period End	13-Jul-15
No. of Days	29
Determination Date	09-Jul-15
Payment Date	14-Jul-15

Pool Statistics

Closing Balance of Mortgages	169,681,125
No. of Loans (Unconsolidated)	741
No. of Loans (Consolidated)	618
Average Loan Size (Unconsolidated)	228,989
Average Loan Size (Consolidated)	274,565
Largest Loan Size (Unconsolidated)	1,004,273
Largest Loan Size (Consolidated)	1,004,273
Smallest Loan Size (Unconsolidated)	(2,007)
Smallest Loan Size (Consolidated)	(76)
Weighted Average Interest Rate	4.45%
Weighted Average LVR	63.81%
Weighted Average Seasoning	30.47
Weighted Average Remaining Term	322.13

LVR Distribution

Current LTV	Balance	% Balance	Loan Count (Consol.)	% Loan Count
<= 25%	5,867,210	3.46%	79	12.78%
25% > and <= 30%	3,606,456	2.13%	23	3.72%
30% > and <= 35%	5,546,158	3.27%	28	4.53%
35% > and <= 40%	6,524,444	3.85%	32	5.18%
40% > and <= 45%	6,751,932	3.98%	31	5.02%
45% > and <= 50%	10,175,414	6.00%	37	5.99%
50% > and <= 55%	7,623,839	4.49%	28	4.53%
55% > and <= 60%	13,833,561	8.15%	42	6.80%
60% > and <= 65%	18,305,576	10.79%	55	8.90%
65% > and <= 70%	18,222,891	10.74%	53	8.58%
70% > and <= 75%	15,973,416	9.41%	49	7.93%
75% > and <= 80%	20,733,444	12.22%	58	9.39%
80% > and <= 85%	20,558,972	12.12%	55	8.90%
85% > and <= 90%	14,907,251	8.79%	45	7.28%
90% > and <= 95%	1,050,564	0.62%	3	0.49%
95% > and <= 100%	0	0.00%	0	0.00%
100% > and <= 105%	0	0.00%	0	0.00%
> 105%	0	0.00%	0	0.00%
Total	169,681,125	100.00%	618	100.00%

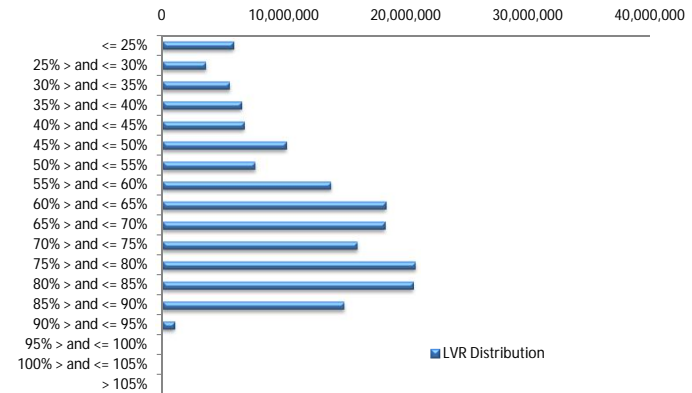

Balance Distribution (Unconsolidated)

Current Balance	Balance	% Balance	Loan Count	% Loan Count
<= \$100,000	6,077,703	3.58%	155	20.92%
\$100,000 > and <= \$150,000	10,303,751	6.07%	82	11.07%
\$150,000 > and <= \$200,000	16,161,506	9.52%	93	12.55%
\$200,000 > and <= \$250,000	21,717,745	12.80%	97	13.09%
\$250,000 > and <= \$300,000	28,737,932	16.94%	105	14.17%
\$300,000 > and <= \$350,000	20,454,854	12.05%	63	8.50%
\$350,000 > and <= \$400,000	20,896,090	12.31%	56	7.56%
\$400,000 > and <= \$450,000	14,326,242	8.44%	34	4.59%
\$450,000 > and <= \$500,000	8,942,616	5.27%	19	2.56%
\$500,000 > and <= \$550,000	6,273,877	3.70%	12	1.62%
\$550,000 > and <= \$600,000	5,568,091	5.05%	15	2.02%
\$600,000 > and <= \$650,000	1,887,629	1.11%	3	0.40%
\$650,000 > and <= \$700,000	1,343,189	0.79%	2	0.27%
\$700,000 > and <= \$750,000	1,429,063	0.84%	2	0.27%
\$750,000 > and <= \$800,000	1,556,563	0.92%	2	0.27%
\$800,000 > and <= \$850,000	0	0.00%	0	0.00%
\$850,000 > and <= \$900,000	0	0.00%	0	0.00%
\$900,000 > and <= \$950,000	0	0.00%	0	0.00%
\$950,000 > and <= \$1,000,000	0	0.00%	0	0.00%
> \$1,000,000	1,004,273	0.59%	1	0.13%
Total	169,681,125	100.00%	741	100.00%

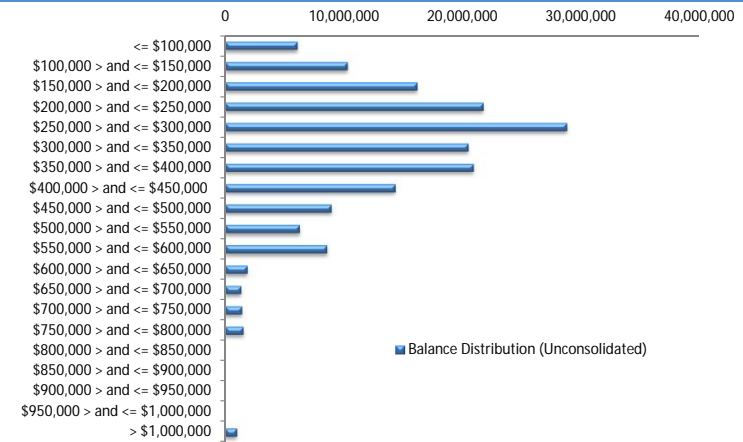

Balance Distribution (Consolidated)

Current Balance	Balance	% Balance	Loan Count (Consol.)	% Loan Count
<= \$100,000	3,504,584	2.07%	69	11.17%
\$100,000 > and <= \$150,000	7,121,481	4.20%	56	9.06%
\$150,000 > and <= \$200,000	14,902,815	8.78%	86	13.92%
\$200,000 > and <= \$250,000	20,107,188	11.85%	89	14.40%
\$250,000 > and <= \$300,000	24,322,617	14.33%	89	14.40%
\$300,000 > and <= \$350,000	20,169,673	11.89%	62	10.03%
\$350,000 > and <= \$400,000	22,046,853	12.99%	59	9.55%
\$400,000 > and <= \$450,000	15,655,412	9.23%	37	5.99%
\$450,000 > and <= \$500,000	9,413,350	5.55%	20	3.24%
\$500,000 > and <= \$550,000	7,871,024	4.64%	15	2.43%
\$550,000 > and <= \$600,000	7,987,765	4.71%	14	2.27%
\$600,000 > and <= \$650,000	2,464,726	1.45%	4	0.65%
\$650,000 > and <= \$700,000	2,694,593	1.59%	4	0.65%
\$700,000 > and <= \$750,000	3,568,478	2.10%	5	0.81%
\$750,000 > and <= \$800,000	2,316,599	1.37%	3	0.49%
\$800,000 > and <= \$850,000	0	0.00%	0	0.00%
\$850,000 > and <= \$900,000	2,625,202	1.55%	3	0.49%
\$900,000 > and <= \$950,000	919,628	0.54%	1	0.16%
\$950,000 > and <= \$1,000,000	984,865	0.58%	1	0.16%
> \$1,000,000	1,004,273	0.59%	1	0.16%
Total	169,681,125	100.00%	618	100.00%

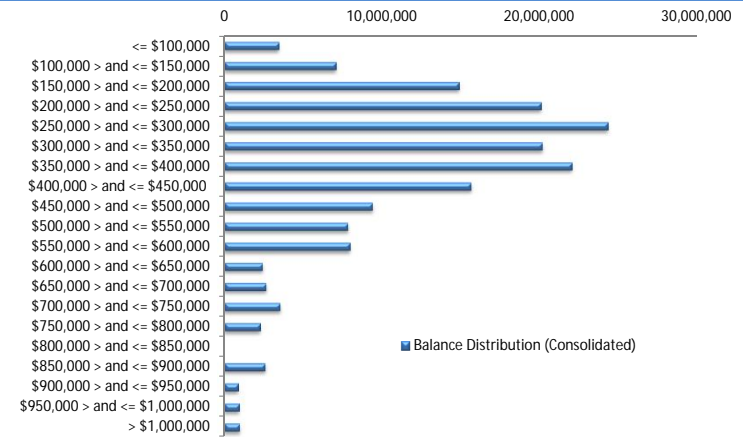

Loan Seasoning Distribution

Seasoning (Months)	Balance	% Balance	Loan Count	% Loan Count
<= 12 Months	92,449	0.05%	1	0.13%
12 Months > and <= 18 Months	298,895	0.18%	1	0.13%
18 Months > and <= 24 Months	25,924,727	15.28%	117	15.79%
24 Months > and <= 30 Months	81,978,239	48.31%	352	47.50%
30 Months > and <= 36 Months	36,724,001	21.64%	147	19.84%
36 Months > and <= 42 Months	12,538,330	7.39%	60	8.10%
42 Months > and <= 48 Months	8,809,163	5.19%	48	6.48%
48 Months > and <= 54 Months	2,020,219	1.19%	9	1.21%
54 Months > and <= 60 Months	0	0.00%	0	0.00%
60 Months > and <= 66 Months	0	0.00%	0	0.00%
66 Months > and <= 72 Months	0	0.00%	0	0.00%
> 72 Months	1,295,103	0.76%	6	0.81%
Total	169,681,125	100.00%	741	100.00%

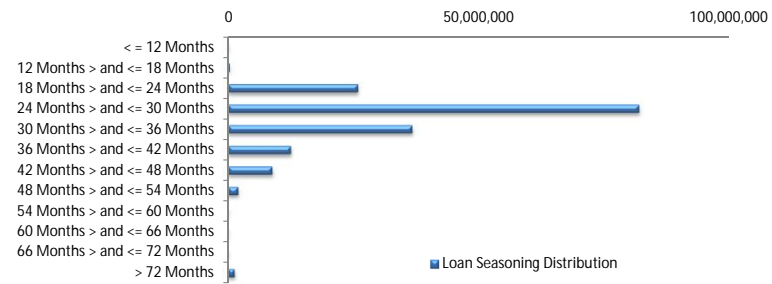

Geographic Distribution

Jurisdiction State	Balance	% Balance	Loan Count (Consol.)	% Loan Count
New South Wales	46,208,857	27.23%	164	26.54%
Victoria	38,788,860	22.86%	151	24.43%
Queensland	23,218,958	13.68%	84	13.59%
Western Australia	30,137,656	17.76%	85	13.75%
South Australia	25,707,856	15.15%	115	18.61%
Tasmania	247,418	0.15%	2	0.32%
Australian Capital Territory	4,430,335	2.61%	14	2.27%
Northern Territory	941,186	0.55%	2	0.32%
No Data	0	0.00%	1	0.16%
Total	169,681,125	100.00%	618	100.00%

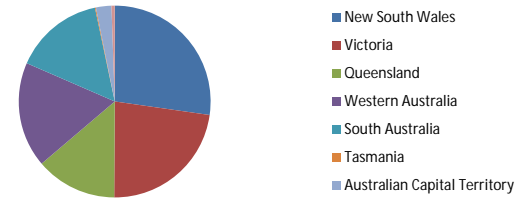

Locality

S&P Category	Balance	% Balance	Loan Count (Consol.)	% Loan Count
Metro	137,231,602	80.88%	486	78.64%
Non Metro	29,744,343	17.53%	123	19.90%
Inner City	2,705,180	1.59%	8	1.29%
No Data	0	0.00%	1	0.16%
Total	169,681,125	100.00%	618	100.00%



Top 10 Postcodes

Postcode	Balance	% Balance	Loan Count (Consol.)	% Loan Count
6030	2,168,559	1.28%	5	0.67%
6065	2,057,867	1.21%	3	0.40%
6164	1,881,889	1.11%	5	0.67%
2913	1,839,907	1.08%	6	0.81%
3216	1,695,710	1.00%	5	0.67%
2031	1,424,541	0.84%	3	0.40%
4815	1,368,795	0.81%	3	0.40%
5114	1,275,649	0.75%	4	0.54%
2260	1,266,234	0.75%	5	0.67%
6025	1,255,280	0.74%	2	0.27%
Total	16,234,429	9.57%	41	5.53%

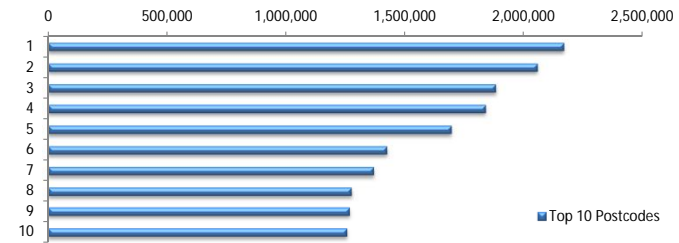

Documentation

Document Type	Balance	% Balance	Loan Count	% Loan Count
Full Doc	169,681,125	100.00%	741	100.00%
Low Doc	0	0.00%	0	0.00%
No Doc	0	0.00%	0	0.00%
Total	169,681,125	100.00%	741	100.00%



Rate Type

Rate Type	Balance	% Balance	Loan Count	% Loan Count
Variable Rate	169,681,125	100.00%	741	100.00%
Fixed Rate	0	0.00%	0	0.00%
Total	169,681,125	100.00%	741	100.00%



Repayment Type

Repayment Type	Balance	% Balance	Loan Count	% Loan Count
Principal & Interest	136,182,257	80.26%	590	79.62%
Interest Only	32,591,719	19.21%	139	18.76%
Non-Billing	907,149	0.53%	12	1.62%
Total	169,681,125	100.00%	741	100.00%



Loan Type

Product Category	Balance	% Balance	Loan Count	% Loan Count
Line of Credit	907,149	0.53%	12	1.62%
Term Loan	168,773,976	99.47%	729	98.38%
Total	169,681,125	100.00%	741	100.00%



Property Type

Property Type	Balance	% Balance	Loan Count (Consol.)	% Loan Count
Residential House	139,886,759	82.44%	496	80.26%
Residential Unit	29,168,117	17.19%	118	19.09%
Residential - Inner City	613,903	0.36%	2	0.32%
Rural	12,346	0.01%	1	0.16%
Semi-Rural	0	0.00%	0	0.00%
Vacant Land	0	0.00%	0	0.00%
No Data	0	0.00%	1	0.16%
Total	169,681,125	100.00%	618	99.84%

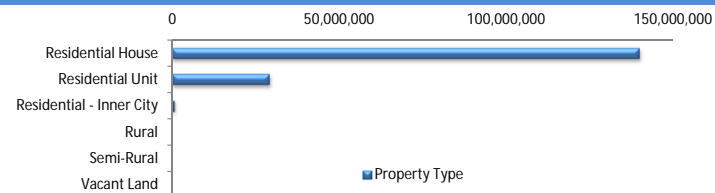

Arrears

Arrears Band	Balance	% Balance	Loan Count	% Loan Count
Current	169,082,424	99.65%	738	99.60%
1-30 days	289,232	0.17%	1	0.13%
31-60 days	0	0.00%	0	0.00%
61-90 days	0	0.00%	0	0.00%
91-120 days	0	0.00%	0	0.00%
121-150 days	297,400	0.18%	1	0.13%
151-180 days	12,069	0.01%	1	0.13%
181 days or more	0	0.00%	0	0.00%
Total	169,681,125	100.00%	741	100.00%

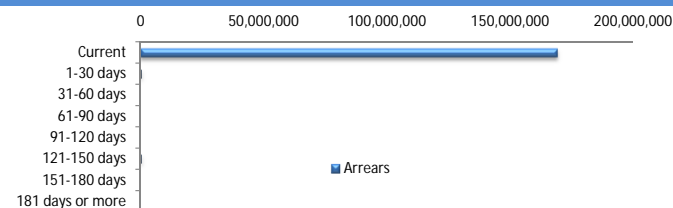

LMI Provider

LMI Provider	Balance	% Balance	Loan Count (Consol.)	% Loan Count
QBELMI	19,595,940	11.55%	70	11.33%
Genworth	149,832,833	88.30%	547	88.51%
PMI	252,352	0.15%	1	0.16%
No LMI / No Data	0	0.00%	0	0.00%
Total	169,681,125	100.00%	618	100.00%

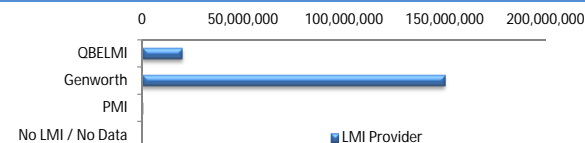

Property Occupancy

Property Occupancy	Balance	% Balance	Loan Count	% Loan Count
Investment	36,213,812	21.34%	160	21.59%
Owner Occupier	133,467,313	78.66%	581	78.41%
Total	169,681,125	100.00%	741	100.00%



Default Statistics

Default Data	Amount	No. of Loans
Defaulted Loans	0.00	0.00
Loss on Sale	0.00	0.00
Claims on LMI	0.00	0.00
Claims paid by LMI	0.00	0.00
Claims Denied/Reduced	0.00	0.00
Loss covered by Excess Spread	0.00	N/A