

**AFG Series 2013-2
Collateral Report**



Model Period	18
Collection Period Start	01-Apr-15
Collection Period End	30-Apr-15
No. of Days	30
Interest Period Start	14-Apr-15
Interest Period End	13-May-15
No. of Days	30
Determination Date	11-May-15
Payment Date	14-May-15

Pool Statistics

Closing Balance of Mortgages	184,130,908
No. of Loans (Unconsolidated)	768
No. of Loans (Consolidated)	658
Average Loan Size (Unconsolidated)	239,754
Average Loan Size (Consolidated)	279,834
Largest Loan Size (Unconsolidated)	1,063,337
Largest Loan Size (Consolidated)	1,063,337
Smallest Loan Size (Unconsolidated)	(667)
Smallest Loan Size (Consolidated)	(139)
Weighted Average Interest Rate	4.65%
Weighted Average LVR	64.32%
Weighted Average Seasoning	28.38
Weighted Average Remaining Term	324.34

LVR Distribution

Current LTV	Balance	% Balance	Loan Count (Consol.)	% Loan Count
<= 25%	5,778,839	3.14%	76	11.55%
25% > and <= 30%	4,681,254	2.54%	30	4.56%
30% > and <= 35%	4,377,037	2.38%	22	3.34%
35% > and <= 40%	7,599,235	4.13%	38	5.78%
40% > and <= 45%	5,525,875	3.00%	27	4.10%
45% > and <= 50%	11,630,314	6.32%	41	6.23%
50% > and <= 55%	9,177,763	4.98%	31	4.71%
55% > and <= 60%	15,209,810	8.26%	45	6.84%
60% > and <= 65%	16,693,701	9.07%	50	7.60%
65% > and <= 70%	21,409,177	11.63%	62	9.42%
70% > and <= 75%	20,144,447	10.94%	60	9.12%
75% > and <= 80%	20,995,141	11.40%	59	8.97%
80% > and <= 85%	22,719,431	12.34%	61	9.27%
85% > and <= 90%	17,137,179	9.31%	53	8.05%
90% > and <= 95%	1,051,705	0.57%	3	0.46%
95% > and <= 100%	0	0.00%	0	0.00%
100% > and <= 105%	0	0.00%	0	0.00%
> 105%	0	0.00%	0	0.00%
Total	184,130,908	100.00%	658	100.00%

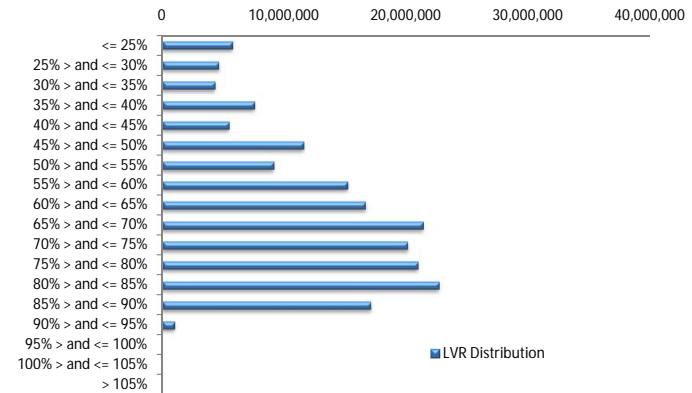

Balance Distribution (Unconsolidated)

Current Balance	Balance	% Balance	Loan Count	% Loan Count
<= \$100,000	6,646,677	3.61%	139	18.10%
\$100,000 > and <= \$150,000	10,388,227	5.64%	84	10.94%
\$150,000 > and <= \$200,000	16,856,654	9.15%	97	12.63%
\$200,000 > and <= \$250,000	24,228,828	13.16%	108	14.06%
\$250,000 > and <= \$300,000	30,933,847	16.80%	113	14.71%
\$300,000 > and <= \$350,000	22,802,792	12.38%	70	9.11%
\$350,000 > and <= \$400,000	22,170,375	12.04%	59	7.68%
\$400,000 > and <= \$450,000	14,359,601	7.80%	34	4.43%
\$450,000 > and <= \$500,000	10,352,923	5.62%	22	2.86%
\$500,000 > and <= \$550,000	8,383,470	4.55%	16	2.08%
\$550,000 > and <= \$600,000	8,034,203	4.36%	14	1.82%
\$600,000 > and <= \$650,000	1,241,947	0.67%	2	0.26%
\$650,000 > and <= \$700,000	2,673,526	1.45%	4	0.52%
\$700,000 > and <= \$750,000	1,431,683	0.78%	2	0.26%
\$750,000 > and <= \$800,000	1,558,304	0.85%	2	0.26%
\$800,000 > and <= \$850,000	0	0.00%	0	0.00%
\$850,000 > and <= \$900,000	0	0.00%	0	0.00%
\$900,000 > and <= \$950,000	0	0.00%	0	0.00%
\$950,000 > and <= \$1,000,000	0	0.00%	0	0.00%
> \$1,000,000	2,067,850	1.12%	2	0.26%
Total	184,130,908	100.00%	768	100.00%

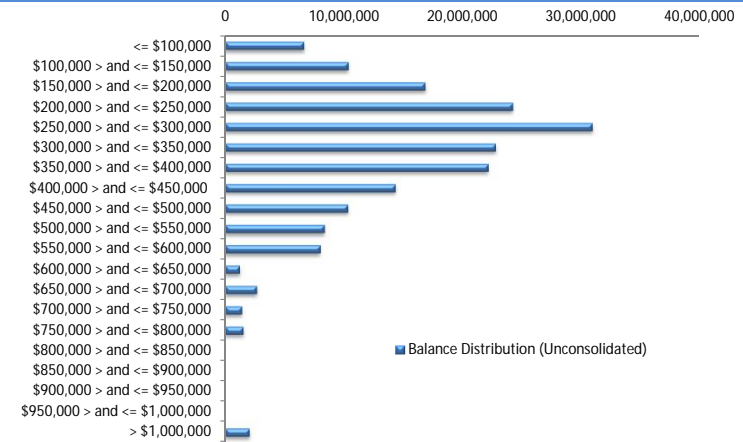

Balance Distribution (Consolidated)

Current Balance	Balance	% Balance	Loan Count (Consol.)	% Loan Count
<= \$100,000	3,558,716	1.93%	68	10.33%
\$100,000 > and <= \$150,000	7,227,168	3.93%	58	8.81%
\$150,000 > and <= \$200,000	15,977,086	8.68%	92	13.98%
\$200,000 > and <= \$250,000	21,508,526	11.68%	95	14.44%
\$250,000 > and <= \$300,000	25,999,766	14.12%	95	14.44%
\$300,000 > and <= \$350,000	22,094,824	12.00%	68	10.33%
\$350,000 > and <= \$400,000	24,447,192	13.28%	65	9.88%
\$400,000 > and <= \$450,000	15,252,921	8.28%	36	5.47%
\$450,000 > and <= \$500,000	10,804,690	5.87%	23	3.50%
\$500,000 > and <= \$550,000	8,924,576	4.85%	17	2.58%
\$550,000 > and <= \$600,000	8,041,972	4.37%	14	2.13%
\$600,000 > and <= \$650,000	3,063,080	1.66%	5	0.76%
\$650,000 > and <= \$700,000	4,021,093	2.18%	6	0.91%
\$700,000 > and <= \$750,000	4,281,207	2.33%	6	0.91%
\$750,000 > and <= \$800,000	1,526,861	0.83%	2	0.30%
\$800,000 > and <= \$850,000	807,259	0.44%	1	0.15%
\$850,000 > and <= \$900,000	2,622,752	1.42%	3	0.46%
\$900,000 > and <= \$950,000	918,329	0.50%	1	0.15%
\$950,000 > and <= \$1,000,000	985,041	0.53%	1	0.15%
> \$1,000,000	2,067,850	1.12%	2	0.30%
Total	184,130,908	100.00%	658	100.00%

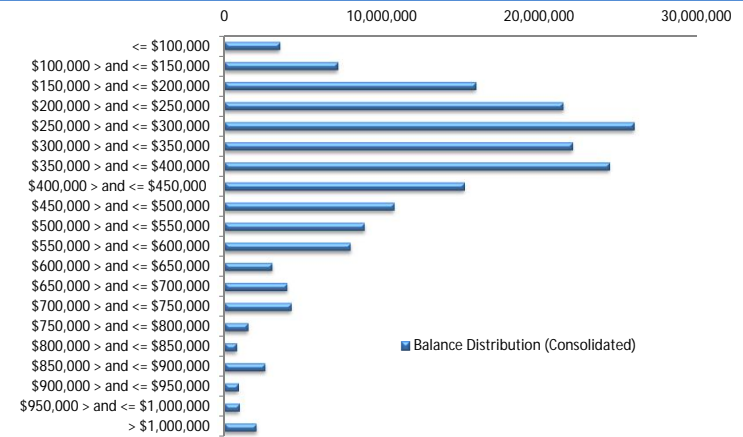

Loan Seasoning Distribution

Seasoning (Months)	Balance	% Balance	Loan Count	% Loan Count
<= 12 Months	92,266	0.05%	1	0.13%
12 Months > and <= 18 Months	299,977	0.16%	1	0.13%
18 Months > and <= 24 Months	64,995,709	35.30%	269	35.03%
24 Months > and <= 30 Months	64,855,235	35.22%	269	35.03%
30 Months > and <= 36 Months	35,127,614	19.08%	134	17.45%
36 Months > and <= 42 Months	8,153,152	4.43%	44	5.73%
42 Months > and <= 48 Months	8,518,080	4.63%	41	5.34%
48 Months > and <= 54 Months	779,955	0.42%	3	0.39%
54 Months > and <= 60 Months	0	0.00%	0	0.00%
60 Months > and <= 66 Months	0	0.00%	0	0.00%
66 Months > and <= 72 Months	0	0.00%	0	0.00%
> 72 Months	1,308,921	0.71%	6	0.78%
Total	184,130,908	100.00%	768	100.00%

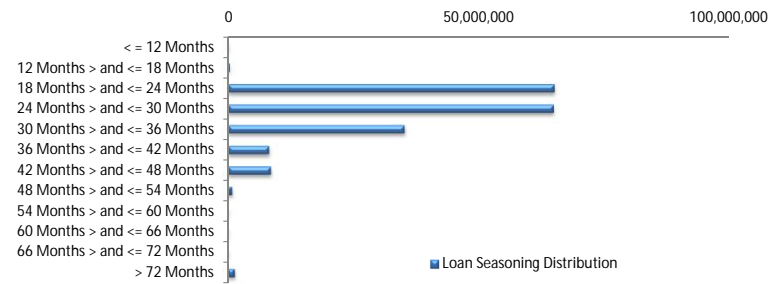

Geographic Distribution

Jurisdiction State	Balance	% Balance	Loan Count (Consol.)	% Loan Count
New South Wales	51,028,719	27.71%	175	26.60%
Victoria	43,430,931	23.59%	168	25.53%
Queensland	24,010,057	13.04%	87	13.22%
Western Australia	32,294,623	17.54%	90	13.68%
South Australia	27,295,403	14.82%	119	18.09%
Tasmania	292,587	0.16%	2	0.30%
Australian Capital Territory	4,438,891	2.41%	14	2.13%
Northern Territory	1,339,697	0.73%	3	0.46%
No Data	0	0.00%	0	0.00%
Total	184,130,908	100.00%	658	100.00%

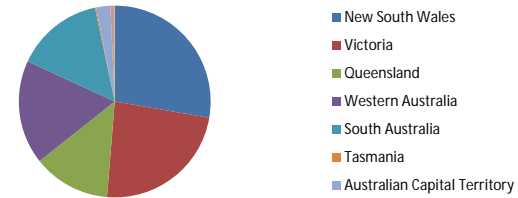

Locality

S&P Category	Balance	% Balance	Loan Count (Consol.)	% Loan Count
Metro	150,286,804	81.62%	519	78.88%
Non Metro	31,651,636	17.19%	131	19.91%
Inner City	2,192,468	1.19%	8	1.22%
Total	184,130,908	100.00%	658	100.00%



Top 10 Postcodes

Postcode	Balance	% Balance	Loan Count (Consol.)	% Loan Count
6030	2,172,006	1.18%	5	0.65%
6065	2,061,068	1.12%	3	0.39%
6164	1,891,936	1.03%	5	0.65%
2913	1,853,499	1.01%	6	0.78%
3216	1,711,253	0.93%	5	0.65%
2031	1,438,518	0.78%	3	0.39%
4815	1,376,040	0.75%	3	0.39%
5108	1,289,503	0.70%	8	1.04%
5114	1,283,188	0.70%	4	0.52%
6025	1,278,026	0.69%	2	0.26%
Total	16,355,037	8.88%	44	5.73%

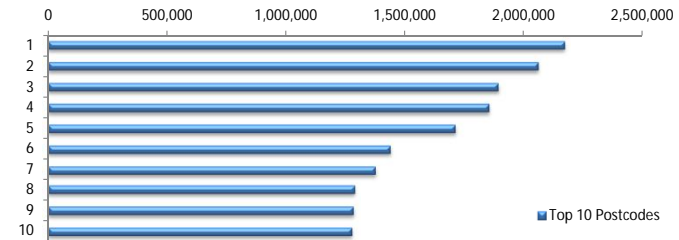

Documentation

Document Type	Balance	% Balance	Loan Count	% Loan Count
Full Doc	184,130,908	100.00%	768	100.00%
Low Doc	0	0.00%	0	0.00%
No Doc	0	0.00%	0	0.00%
Total	184,130,908	100.00%	768	100.00%



Rate Type

Rate Type	Balance	% Balance	Loan Count	% Loan Count
Variable Rate	184,130,908	100.00%	768	100.00%
Fixed Rate	0	0.00%	0	0.00%
Total	184,130,908	100.00%	768	100.00%



Repayment Type

Repayment Type	Balance	% Balance	Loan Count	% Loan Count
Principal & Interest	147,752,320	80.24%	609	79.30%
Interest Only	35,478,004	19.27%	147	19.14%
Non-Billing	900,584	0.49%	12	1.56%
Total	184,130,908	100.00%	768	100.00%



Loan Type

Product Category	Balance	% Balance	Loan Count	% Loan Count
Line of Credit	900,584	0.49%	12	1.56%
Term Loan	183,230,324	99.51%	756	98.44%
Total	184,130,908	100.00%	768	100.00%



Property Type

Property Type	Balance	% Balance	Loan Count (Consol.)	% Loan Count
Residential House	151,328,110	82.19%	529	80.40%
Residential Unit	32,150,959	17.46%	126	19.15%
Residential - Inner City	641,260	0.35%	2	0.30%
Rural	10,579	0.01%	1	0.15%
Semi-Rural	0	0.00%	0	0.00%
Vacant Land	0	0.00%	0	0.00%
Total	184,130,908	100.00%	658	100.00%

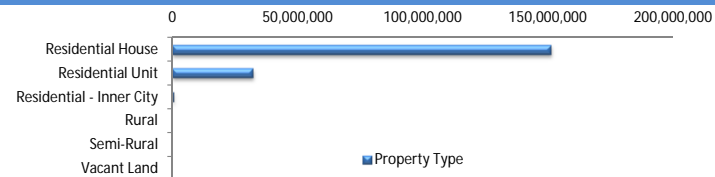

Arrears

Arrears Band	Balance	% Balance	Loan Count	% Loan Count
Current	182,561,280	99.15%	762	99.22%
1-30 days	1,139,578	0.62%	4	0.52%
31-60 days	0	0.00%	0	0.00%
61-90 days	0	0.00%	0	0.00%
91-120 days	0	0.00%	0	0.00%
121-150 days	430,049	0.23%	2	0.26%
151-180 days	0	0.00%	0	0.00%
181 days or more	0	0.00%	0	0.00%
Total	184,130,908	100.00%	768	100.00%

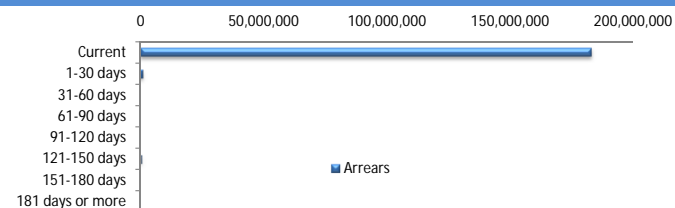

LMI Provider

LMI Provider	Balance	% Balance	Loan Count (Consol.)	% Loan Count
QBELMI	21,100,824	11.46%	76	11.55%
Genworth	162,767,596	88.40%	581	88.30%
PMI	262,488	0.14%	1	0.15%
No LMI / No Data	0	0.00%	0	0.00%
Total	184,130,908	100.00%	658	100.00%

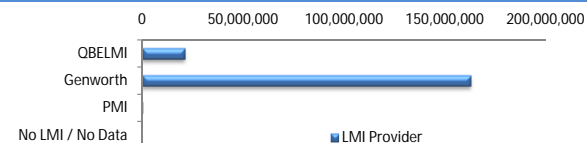

Property Occupancy

Property Occupancy	Balance	% Balance	Loan Count	% Loan Count
Investment	39,727,400	21.58%	169	22.01%
Owner Occupier	144,403,507	78.42%	599	77.99%
Total	184,130,908	100.00%	768	100.00%



Default Statistics

Default Data	Amount	No. of Loans
Defaulted Loans	0.00	0.00
Loss on Sale	0.00	0.00
Claims on LMI	0.00	0.00
Claims paid by LMI	0.00	0.00
Claims Denied/Reduced	0.00	0.00
Loss covered by Excess Spread	0.00	N/A