

**AFG Series 2014-1
Collateral Report**



Model Period	6
Collection Period Start	01-Oct-14
Collection Period End	31-Oct-14
No. of Days	31
Interest Period Start	14-Oct-14
Interest Period End	13-Nov-14
No. of Days	31
Determination Date	11-Nov-14
Payment Date	14-Nov-14

Pool Statistics

Closing Balance of Mortgages	256,073,551
No. of Loans (Unconsolidated)	1,109
No. of Loans (Consolidated)	845
Average Loan Size (Unconsolidated)	230,905
Average Loan Size (Consolidated)	303,046
Largest Loan Size (Unconsolidated)	999,992
Largest Loan Size (Consolidated)	999,992
Smallest Loan Size (Unconsolidated)	(4,187)
Smallest Loan Size (Consolidated)	(4,187)
Weighted Average Interest Rate	4.89%
Weighted Average LVR	64.59%
Weighted Average Seasoning	19.34

LVR Distribution

Current LTV	Balance	% Balance	Loan Count (Consol.)	% Loan Count
<= 25%	9,127,391	3.56%	90	10.65%
25% > and <= 30%	5,077,798	1.98%	28	3.31%
30% > and <= 35%	6,430,111	2.51%	33	3.91%
35% > and <= 40%	8,169,275	3.19%	39	4.62%
40% > and <= 45%	14,202,852	5.55%	50	5.92%
45% > and <= 50%	11,870,761	4.64%	41	4.85%
50% > and <= 55%	17,075,243	6.67%	51	6.04%
55% > and <= 60%	15,092,455	5.89%	46	5.44%
60% > and <= 65%	20,820,652	8.13%	61	7.22%
65% > and <= 70%	29,976,486	11.71%	81	9.59%
70% > and <= 75%	31,669,713	12.37%	83	9.82%
75% > and <= 80%	32,415,466	12.66%	89	10.53%
80% > and <= 85%	20,411,281	7.97%	61	7.22%
85% > and <= 90%	25,952,231	10.13%	74	8.76%
90% > and <= 95%	7,781,837	3.04%	18	2.13%
95% > and <= 100%	0	0.00%	0	0.00%
100% > and <= 105%	0	0.00%	0	0.00%
> 105%	0	0.00%	0	0.00%
Total	256,073,551	100.00%	845	100.00%

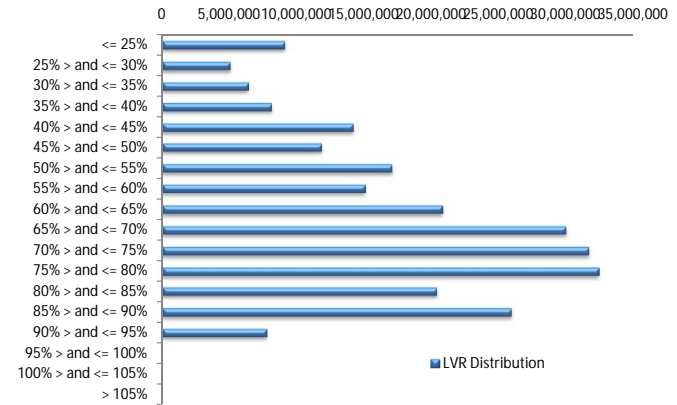

Balance Distribution (Unconsolidated)

Current Balance	Balance	% Balance	Loan Count	% Loan Count
<= \$100,000	12,064,848	4.71%	253	22.81%
\$100,000 > and <= \$150,000	14,424,400	5.63%	116	10.46%
\$150,000 > and <= \$200,000	23,872,385	9.32%	135	12.17%
\$200,000 > and <= \$250,000	33,882,888	13.23%	150	13.53%
\$250,000 > and <= \$300,000	35,678,945	13.93%	130	11.72%
\$300,000 > and <= \$350,000	37,027,991	14.46%	114	10.28%
\$350,000 > and <= \$400,000	25,913,914	10.12%	69	6.22%
\$400,000 > and <= \$450,000	20,294,719	7.93%	48	4.33%
\$450,000 > and <= \$500,000	17,169,934	6.71%	36	3.25%
\$500,000 > and <= \$550,000	7,242,420	2.83%	14	1.26%
\$550,000 > and <= \$600,000	9,679,034	3.78%	17	1.53%
\$600,000 > and <= \$650,000	6,904,759	2.70%	11	0.99%
\$650,000 > and <= \$700,000	1,322,005	0.52%	2	0.18%
\$700,000 > and <= \$750,000	7,248,383	2.83%	10	0.90%
\$750,000 > and <= \$800,000	2,346,934	0.92%	3	0.27%
\$800,000 > and <= \$850,000	0	0.00%	0	0.00%
\$850,000 > and <= \$900,000	0	0.00%	0	0.00%
\$900,000 > and <= \$950,000	0	0.00%	0	0.00%
\$950,000 > and <= \$1,000,000	999,992	0.39%	1	0.09%
> \$1,000,000	0	0.00%	0	0.00%
Total	256,073,551	100.00%	1,109	100.00%

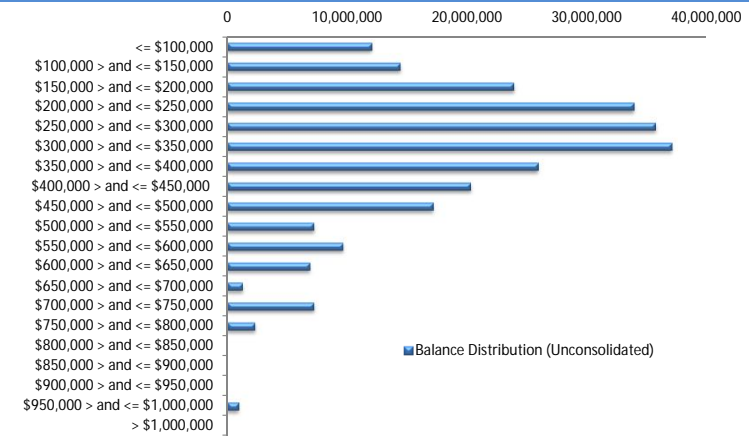

Balance Distribution (Consolidated)

Current Balance	Balance	% Balance	Loan Count	% Loan Count
<= \$100,000	3,128,842	1.22%	59	6.98%
\$100,000 > and <= \$150,000	7,079,099	2.76%	55	6.51%
\$150,000 > and <= \$200,000	18,492,440	7.22%	104	12.31%
\$200,000 > and <= \$250,000	32,556,290	12.71%	145	17.16%
\$250,000 > and <= \$300,000	33,108,131	12.93%	120	14.20%
\$300,000 > and <= \$350,000	33,185,889	12.96%	102	12.07%
\$350,000 > and <= \$400,000	26,475,571	10.34%	71	8.40%
\$400,000 > and <= \$450,000	19,914,571	7.78%	47	5.56%
\$450,000 > and <= \$500,000	20,997,369	8.20%	44	5.21%
\$500,000 > and <= \$550,000	14,493,513	5.66%	28	3.31%
\$550,000 > and <= \$600,000	13,089,636	5.11%	23	2.72%
\$600,000 > and <= \$650,000	8,746,076	3.42%	14	1.66%
\$650,000 > and <= \$700,000	5,338,056	2.08%	8	0.95%
\$700,000 > and <= \$750,000	10,096,405	3.94%	14	1.66%
\$750,000 > and <= \$800,000	4,662,868	1.82%	6	0.71%
\$800,000 > and <= \$850,000	0	0.00%	0	0.00%
\$850,000 > and <= \$900,000	864,814	0.34%	1	0.12%
\$900,000 > and <= \$950,000	916,484	0.36%	1	0.12%
\$950,000 > and <= \$1,000,000	2,927,499	1.14%	3	0.36%
> \$1,000,000	0	0.00%	0	0.00%
Total	256,073,551	100.00%	845	100.00%

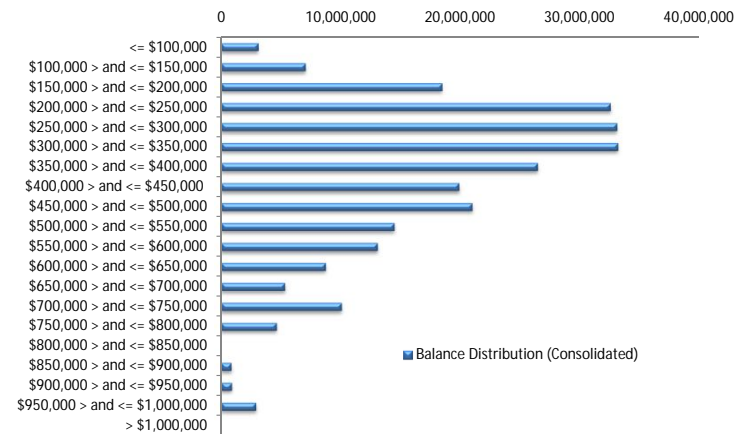

Loan Seasoning Distribution

Seasoning (Months)	Balance	% Balance	Loan Count	% Loan Count
<= 12 Months	59,619,702	23.28%	240	21.64%
12 Months > and <= 18 Months	92,647,514	36.18%	396	35.71%
18 Months > and <= 24 Months	47,226,727	18.44%	217	19.57%
24 Months > and <= 30 Months	30,443,780	11.89%	140	12.62%
30 Months > and <= 36 Months	11,023,927	4.30%	48	4.33%
36 Months > and <= 42 Months	9,713,236	3.79%	49	4.42%
42 Months > and <= 48 Months	3,187,747	1.24%	10	0.90%
48 Months > and <= 54 Months	0	0.00%	0	0.00%
54 Months > and <= 60 Months	0	0.00%	0	0.00%
60 Months > and <= 66 Months	0	0.00%	0	0.00%
66 Months > and <= 72 Months	0	0.00%	0	0.00%
> 72 Months	2,210,918	0.86%	9	0.81%
Total	256,073,551	100.00%	1,109	100.00%

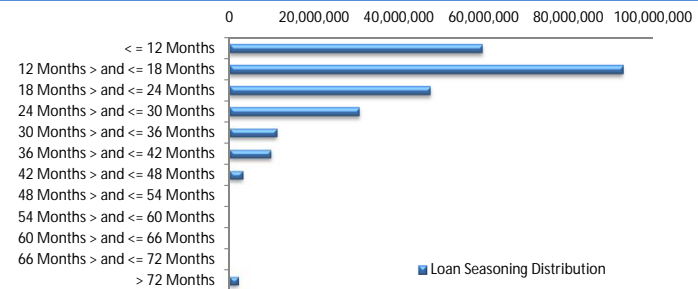

Geographic Distribution

Jurisdiction State	Balance	% Balance	Loan Count (Consol.)	% Loan Count
New South Wales	74,669,260	29.16%	239	28.28%
Victoria	56,176,653	21.94%	186	22.01%
Queensland	39,923,242	15.59%	132	15.62%
Western Australia	48,379,995	18.89%	149	17.63%
South Australia	30,310,526	11.84%	117	13.85%
Tasmania	560,148	0.22%	2	0.24%
Australian Capital Territory	4,153,372	1.62%	14	1.66%
Northern Territory	1,900,356	0.74%	6	0.71%
No Data	0	0.00%	0	0.00%
Total	256,073,551	100.00%	845	100.00%

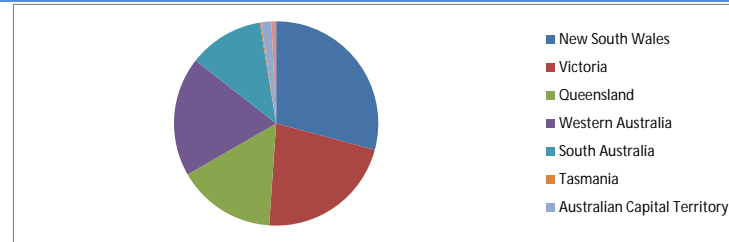

Locality

S&P Category	Balance	% Balance	Loan Count (Consol.)	% Loan Count
Metro	202,466,112	79.07%	671	79.41%
Non Metro	50,103,657	19.57%	164	19.41%
Inner City	3,503,782	1.37%	10	1.18%
Total	256,073,551	100.00%	845	100.00%

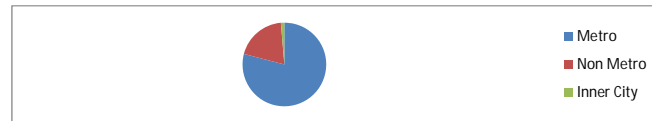

Top 10 Postcodes

Postcode	Balance	% Balance	Loan Count (Consol.)	% Loan Count
4300	2,771,468	1.08%	12	1.08%
6164	2,640,622	1.03%	8	0.72%
6330	2,514,404	0.98%	8	0.72%
6210	2,488,436	0.97%	7	0.63%
3058	2,279,597	0.89%	4	0.36%
6027	2,204,392	0.86%	5	0.45%
6030	2,132,021	0.83%	5	0.45%
6155	2,072,261	0.81%	6	0.54%
2289	1,914,177	0.75%	4	0.36%
4509	1,741,632	0.68%	4	0.36%
Total	22,759,010	8.89%	63	5.68%

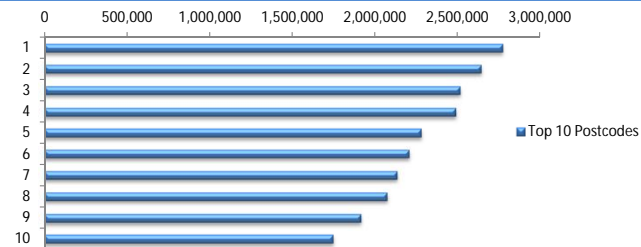

Documentation

Document Type	Balance	% Balance	Loan Count	% Loan Count
Full Doc	256,073,551	100.00%	1,109	100.00%
Low Doc	0	0.00%	0	0.00%
No Doc	0	0.00%	0	0.00%
Total	256,073,551	100.00%	1,109	100.00%

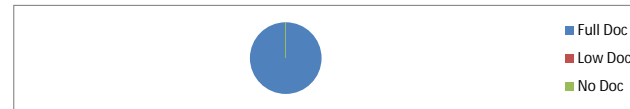

Rate Type

Rate Type	Balance	% Balance	Loan Count	% Loan Count
Variable Rate	256,073,551	100.00%	1,109	100.00%
Fixed Rate	0	0.00%	0	0.00%
Total	256,073,551	100.00%	1,109	100.00%



Repayment Type

Repayment Type	Balance	% Balance	Loan Count	% Loan Count
Principal & Interest	200,410,440	78.26%	848	76.47%
Interest Only	55,064,470	21.50%	254	22.90%
Non-Billing	598,641	0.23%	7	0.63%
Total	256,073,551	100.00%	1,109	100.00%

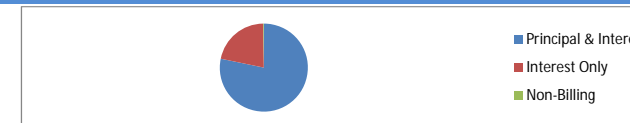

Loan Type

Product Category	Balance	% Balance	Loan Count	% Loan Count
Line of Credit	598,641	0.23%	7	0.63%
Term Loan	255,474,910	99.77%	1,102	99.37%
Total	256,073,551	100.00%	1,109	100.00%



Property Type

Property Type	Balance	% Balance	Loan Count (Consol.)	% Loan Count
Residential House	210,350,195	82.14%	677	80.12%
Residential Unit	44,050,294	17.20%	165	19.53%
Residential - Inner City	877,571	0.34%	2	0.24%
Rural	795,491	0.31%	1	0.12%
Semi-Rural	0	0.00%	0	0.00%
Vacant Land	0	0.00%	0	0.00%
Total	256,073,551	100.00%	845	100.00%

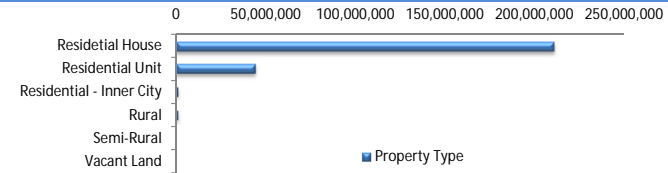

Arrears

Arrears Band	Balance	% Balance	Loan Count	% Loan Count
Current	254,063,446	99.22%	1,101	99.28%
1-30 days	1,906,497	0.74%	7	0.63%
31-60 days	103,607	0.04%	1	0.09%
61-90 days	0	0.00%	0	0.00%
91-120 days	0	0.00%	0	0.00%
121-150 days	0	0.00%	0	0.00%
151-180 days	0	0.00%	0	0.00%
181 days or more	0	0.00%	0	0.00%
Total	256,073,551	100.00%	1,109	100.00%

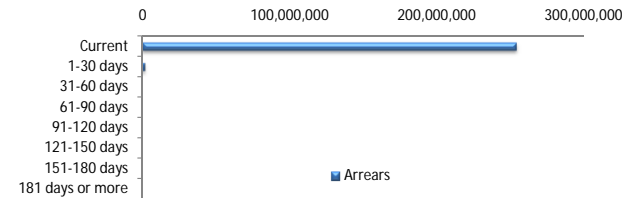

LMI Provider

LMI Provider	Balance	% Balance	Loan Count (Consol.)	% Loan Count
QBELMI	43,406,147	16.95%	132	15.62%
Genworth	212,085,873	82.82%	712	84.26%
PMI	581,531	0.23%	1	0.12%
No LMI / No Data	0	0.00%	0	0.00%
Total	256,073,551	100.00%	845	100.00%

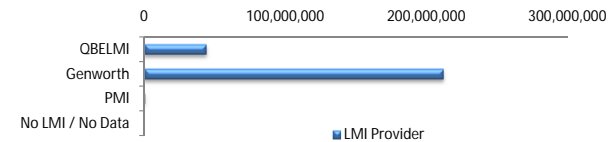

Property Occupancy

Property Occupancy	Balance	% Balance	Loan Count	% Loan Count
Investment	56,775,808	22.17%	226	20.38%
Owner Occupier	199,297,743	77.83%	883	79.62%
Total	256,073,551	100.00%	1,109	100.00%

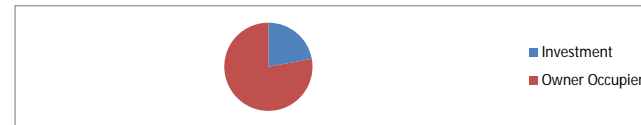

Default Statistics

Default Data	Amount	No. of Loans
Defaulted Loans	0.00	0.00
Loss on Sale	0.00	0.00
Claims on LMI	0.00	0.00
Claims paid by LMI	0.00	0.00
Claims Denied/Reduced	0.00	0.00
Loss covered by Excess Spread	0.00	N/A