

**AFG Series 2013-2
Collateral Report**



Model Period	6
Collection Period Start	01-Apr-14
Collection Period End	30-Apr-14
No. of Days	30
Interest Period Start	14-Apr-14
Interest Period End	13-May-14
No. of Days	30
Determination Date	09-May-14
Payment Date	14-May-14

Pool Statistics

Closing Balance of Mortgages	265,320,391
No. of Loans (Unconsolidated)	1,029
No. of Loans (Consolidated)	853
Average Loan Size (Unconsolidated)	257,843
Average Loan Size (Consolidated)	311,044
Largest Loan Size (Unconsolidated)	1,081,670
Largest Loan Size (Consolidated)	1,081,670
Smallest Loan Size (Unconsolidated)	(3,512)
Smallest Loan Size (Consolidated)	(1,318)
Weighted Average Interest Rate	4.91%
Weighted Average LVR	66.22%
Weighted Average Seasoning	17.28

LVR Distribution

Current LTV	Balance	% Balance	Loan Count (Consol.)	% Loan Count
<= 25%	6,558,314	2.47%	66	7.74%
25% > and <= 30%	5,462,124	2.06%	29	3.40%
30% > and <= 35%	4,314,584	1.63%	22	2.58%
35% > and <= 40%	7,731,045	2.91%	38	4.45%
40% > and <= 45%	9,262,758	3.49%	43	5.04%
45% > and <= 50%	13,994,551	5.27%	48	5.63%
50% > and <= 55%	13,853,294	5.22%	47	5.51%
55% > and <= 60%	23,054,835	8.69%	70	8.21%
60% > and <= 65%	23,966,875	9.03%	66	7.74%
65% > and <= 70%	25,177,296	9.49%	68	7.97%
70% > and <= 75%	33,930,798	12.79%	89	10.43%
75% > and <= 80%	34,006,020	12.82%	88	10.32%
80% > and <= 85%	31,214,992	11.77%	83	9.73%
85% > and <= 90%	32,129,598	12.11%	94	11.02%
90% > and <= 95%	663,309	0.25%	2	0.23%
95% > and <= 100%	0	0.00%	0	0.00%
100% > and <= 105%	0	0.00%	0	0.00%
> 105%	0	0.00%	0	0.00%
Total	265,320,391	100.00%	853	100.00%

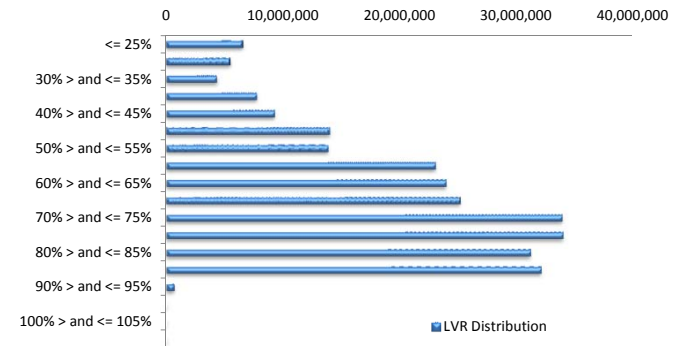

Balance Distribution (Unconsolidated)

Current Balance	Balance	% Balance	Loan Count	% Loan Count
<= \$100,000	8,529,351	3.21%	164	15.94%
\$100,000 > and <= \$150,000	13,007,680	4.90%	105	10.20%
\$150,000 > and <= \$200,000	20,844,185	7.86%	119	11.56%
\$200,000 > and <= \$250,000	32,212,773	12.14%	143	13.90%
\$250,000 > and <= \$300,000	42,566,305	16.04%	155	15.06%
\$300,000 > and <= \$350,000	33,142,514	12.49%	102	9.91%
\$350,000 > and <= \$400,000	30,544,104	11.51%	81	7.87%
\$400,000 > and <= \$450,000	23,314,921	8.79%	55	5.34%
\$450,000 > and <= \$500,000	15,548,929	5.86%	33	3.21%
\$500,000 > and <= \$550,000	12,556,100	4.73%	24	2.33%
\$550,000 > and <= \$600,000	9,170,419	3.46%	16	1.55%
\$600,000 > and <= \$650,000	4,414,088	1.66%	7	0.68%
\$650,000 > and <= \$700,000	6,128,480	2.31%	9	0.87%
\$700,000 > and <= \$750,000	3,674,854	1.39%	5	0.49%
\$750,000 > and <= \$800,000	3,895,477	1.47%	5	0.49%
\$800,000 > and <= \$850,000	835,080	0.31%	1	0.10%
\$850,000 > and <= \$900,000	858,371	0.32%	1	0.10%
\$900,000 > and <= \$950,000	936,495	0.35%	1	0.10%
\$950,000 > and <= \$1,000,000	0	0.00%	0	0.00%
> \$1,000,000	3,140,266	1.18%	3	0.29%
Total	265,320,391	100.00%	1,029	100.00%

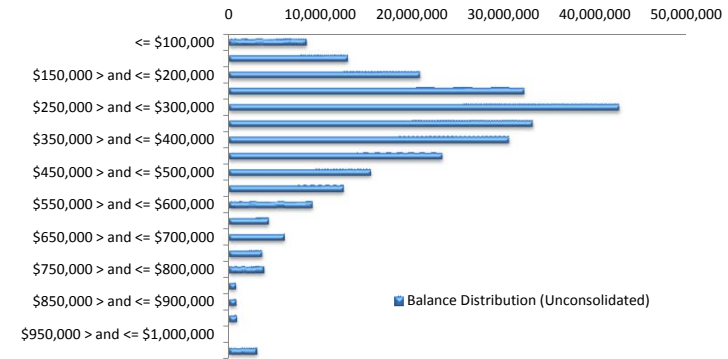

Balance Distribution (Consolidated)

Current Balance	Balance	% Balance	Loan Count (Consol.)	% Loan Count
<= \$100,000	3,649,998	1.38%	55	6.45%
\$100,000 > and <= \$150,000	8,356,737	3.15%	66	7.74%
\$150,000 > and <= \$200,000	18,085,315	6.82%	103	12.08%
\$200,000 > and <= \$250,000	28,357,897	10.69%	125	14.65%
\$250,000 > and <= \$300,000	35,909,310	13.53%	131	15.36%
\$300,000 > and <= \$350,000	32,161,498	12.12%	99	11.61%
\$350,000 > and <= \$400,000	31,672,030	11.94%	84	9.85%
\$400,000 > and <= \$450,000	24,143,820	9.10%	57	6.68%
\$450,000 > and <= \$500,000	17,531,482	6.61%	37	4.34%
\$500,000 > and <= \$550,000	11,494,210	4.33%	22	2.58%
\$550,000 > and <= \$600,000	10,897,122	4.11%	19	2.23%
\$600,000 > and <= \$650,000	5,022,983	1.89%	8	0.94%
\$650,000 > and <= \$700,000	7,515,114	2.83%	11	1.29%
\$700,000 > and <= \$750,000	7,257,893	2.74%	10	1.17%
\$750,000 > and <= \$800,000	5,454,479	2.06%	7	0.82%
\$800,000 > and <= \$850,000	835,080	0.31%	1	0.12%
\$850,000 > and <= \$900,000	6,091,591	2.30%	7	0.82%
\$900,000 > and <= \$950,000	2,783,145	1.05%	3	0.35%
\$950,000 > and <= \$1,000,000	2,921,209	1.10%	3	0.35%
> \$1,000,000	5,179,480	1.95%	5	0.59%
Total	265,320,391	100.00%	853	100.00%

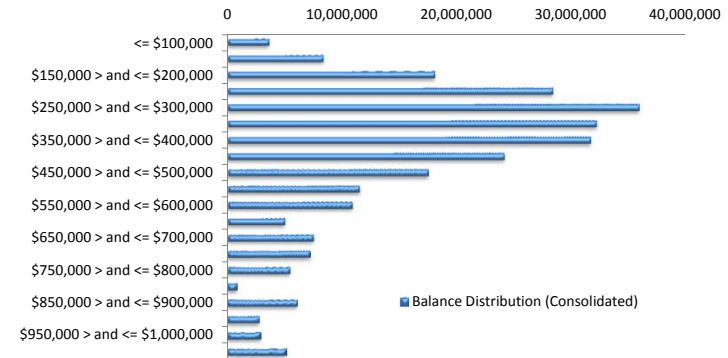

Loan Seasoning Distribution

Seasoning (Months)	Balance	% Balance	Loan Count	% Loan Count
<= 12 Months	86,662,674	32.66%	342	33.24%
12 Months > and <= 18 Months	94,389,790	35.58%	359	34.89%
18 Months > and <= 24 Months	53,931,622	20.33%	197	19.14%
24 Months > and <= 30 Months	12,889,983	4.86%	60	5.83%
30 Months > and <= 36 Months	11,876,001	4.48%	52	5.05%
36 Months > and <= 42 Months	1,166,999	0.44%	4	0.39%
42 Months > and <= 48 Months	0	0.00%	0	0.00%
48 Months > and <= 54 Months	0	0.00%	0	0.00%
54 Months > and <= 60 Months	0	0.00%	0	0.00%
60 Months > and <= 66 Months	0	0.00%	0	0.00%
66 Months > and <= 72 Months	2,120,445	0.80%	6	0.58%
> 72 Months	2,282,878	0.86%	9	0.87%
Total	265,320,391	100.00%	1,029	100.00%

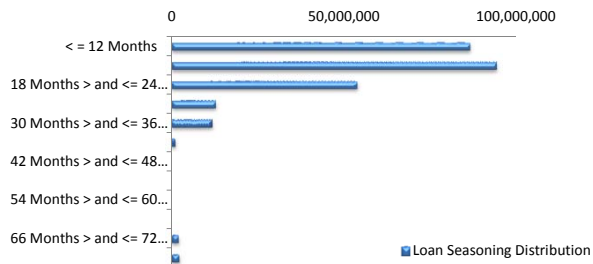

Geographic Distribution

Jurisdiction State	Balance	% Balance	Loan Count (Consol.)	% Loan Count
New South Wales	77,592,691	29.24%	238	27.90%
Victoria	63,888,628	24.08%	219	25.67%
Queensland	33,885,843	12.77%	109	12.78%
Western Australia	47,772,531	18.01%	125	14.65%
South Australia	32,690,686	12.32%	137	16.06%
Tasmania	197,343	0.07%	2	0.23%
Australian Capital Territory	5,823,219	2.19%	16	1.88%
Northern Territory	3,469,450	1.31%	7	0.82%
No Data	0	0.00%	0	0.00%
Total	265,320,391	100.00%	853	100.00%

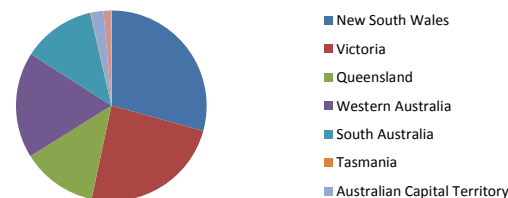

Locality

S&P Category	Balance	% Balance	Loan Count (Consol.)	% Loan Count
Metro	215,328,929	81.16%	677	79.37%
Non Metro	44,827,346	16.90%	164	19.23%
Inner City	5,164,117	1.95%	12	1.41%
Total	265,320,391	100.00%	853	100.00%



Top 10 Postcodes

Postcode	Balance	% Balance	Loan Count (Consol.)	% Loan Count
6065	2,785,073	1.05%	5	0.49%
2560	2,243,878	0.85%	8	0.78%
3121	2,208,342	0.83%	5	0.49%
6030	2,200,025	0.83%	5	0.49%
3216	2,088,000	0.79%	5	0.49%
2913	1,942,897	0.73%	6	0.58%
2170	1,922,350	0.72%	6	0.58%
6164	1,891,777	0.71%	5	0.49%
5114	1,647,276	0.62%	6	0.58%
6155	1,615,406	0.61%	4	0.39%
Total	20,545,024	7.74%	55	5.34%

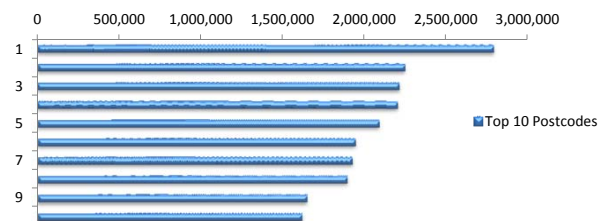

Documentation

Document Type	Balance	% Balance	Loan Count	% Loan Count
Full Doc	265,320,391	100.00%	1,029	100.00%
Low Doc	0	0.00%	0	0.00%
No Doc	0	0.00%	0	0.00%
Total	265,320,391	100.00%	1,029	100.00%



Rate Type

Rate Type	Balance	% Balance	Loan Count	% Loan Count
Variable Rate	265,320,391	100.00%	1,029	100.00%
Fixed Rate	0	0.00%	0	0.00%
Total	265,320,391	100.00%	1,029	100.00%

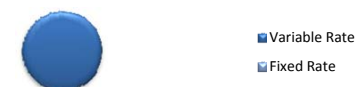

Repayment Type

Repayment Type	Balance	% Balance	Loan Count	% Loan Count
Principal & Interest	211,950,357	79.88%	811	78.81%
Interest Only	52,287,876	19.71%	199	19.34%
Non-Billing	1,082,159	0.41%	19	1.85%
Total	265,320,391	100.00%	1,029	100.00%



Loan Type

Product Category	Balance	% Balance	Loan Count	% Loan Count
Line of Credit	1,082,159	0.41%	19	1.85%
Term Loan	264,238,232	99.59%	1,010	98.15%
Total	265,320,391	100.00%	1,029	100.00%



■ Line of Credit
■ Term Loan

Property Type

Property Type	Balance	% Balance	Loan Count (Consol.)	% Loan Count
Residential House	219,774,499	82.83%	689	80.77%
Residential Unit	44,442,524	16.75%	160	18.76%
Residential - Inner City	787,237	0.30%	2	0.23%
Rural	316,131	0.12%	2	0.23%
Semi-Rural	0	0.00%	0	0.00%
Vacant Land	0	0.00%	0	0.00%
Total	265,320,391	100.00%	853	100.00%

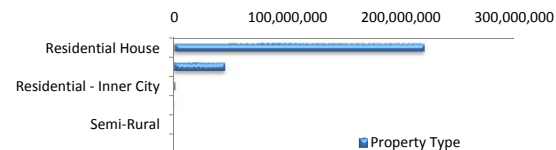

■ Property Type

Arrears

Arrears Band	Balance	% Balance	Loan Count	% Loan Count
Current	262,682,025	99.01%	1,022	99.32%
1-30 days	2,198,020	0.83%	6	0.58%
31-60 days	440,346	0.17%	1	0.10%
61-90 days	0	0.00%	0	0.00%
91-120 days	0	0.00%	0	0.00%
121-150 days	0	0.00%	0	0.00%
151-180 days	0	0.00%	0	0.00%
181 days or more	0	0.00%	0	0.00%
Total	265,320,391	100.00%	1,029	100.00%

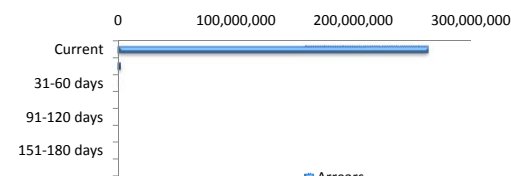

■ Arrears

LMI Provider

LMI Provider	Balance	% Balance	Loan Count (Consol.)	% Loan Count
QBELMI	28,884,113	10.89%	97	11.37%
Genworth	235,087,852	88.61%	752	88.16%
PMI	1,348,427	0.51%	4	0.47%
No LMI / No Data	0	0.00%	0	0.00%
Total	265,320,391	100.00%	853	100.00%

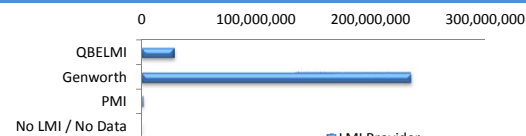

■ LMI Provider

Property Occupancy

Property Occupancy	Balance	% Balance	Loan Count	% Loan Count
Investment	60,285,364	22.72%	220	21.38%
Owner Occupier	205,035,027	77.28%	809	78.62%
Total	265,320,391	100.00%	1,029	100.00%



■ Investment
■ Owner Occupier

Default Statistics

Default Data	Amount	No. of Loans
Defaulted Loans	0.00	0.00
Loss on Sale	0.00	0.00
Claims on LMI	0.00	0.00
Claims paid by LMI	0.00	0.00
Claims Denied/Reduced	0.00	0.00
Loss covered by Excess Spread	0.00	N/A