

**AFG Series 2014-1
Collateral Report**



Model Period	11
Collection Period Start	01-Mar-15
Collection Period End	31-Mar-15
No. of Days	31
Interest Period Start	16-Mar-15
Interest Period End	13-Apr-15
No. of Days	29
Determination Date	09-Apr-15
Payment Date	14-Apr-15

Pool Statistics

Closing Balance of Mortgages	228,132,503
No. of Loans (Unconsolidated)	1,012
No. of Loans (Consolidated)	778
Average Loan Size (Unconsolidated)	225,427
Average Loan Size (Consolidated)	293,229
Largest Loan Size (Unconsolidated)	998,604
Largest Loan Size (Consolidated)	1,004,734
Smallest Loan Size (Unconsolidated)	(12,052)
Smallest Loan Size (Consolidated)	(12,052)
Weighted Average Interest Rate	4.63%
Weighted Average LVR	63.88%
Weighted Average Seasoning	24.21
Weighted Average Remaining Term	328.54

LVR Distribution

Current LTV	Balance	% Balance	Loan Count (Consol.)	% Loan Count
<= 25%	9,063,799	3.97%	100	12.85%
25% > and <= 30%	4,420,520	1.94%	28	3.60%
30% > and <= 35%	4,907,426	2.15%	23	2.96%
35% > and <= 40%	8,756,532	3.84%	40	5.14%
40% > and <= 45%	12,912,785	5.66%	45	5.78%
45% > and <= 50%	8,818,755	3.87%	31	3.98%
50% > and <= 55%	16,575,526	7.27%	52	6.68%
55% > and <= 60%	19,131,506	8.39%	56	7.20%
60% > and <= 65%	16,367,408	7.17%	48	6.17%
65% > and <= 70%	24,530,057	10.75%	71	9.13%
70% > and <= 75%	29,351,199	12.87%	76	9.77%
75% > and <= 80%	25,962,955	11.38%	71	9.13%
80% > and <= 85%	19,980,096	8.76%	61	7.84%
85% > and <= 90%	21,540,019	9.44%	63	8.10%
90% > and <= 95%	5,813,919	2.55%	13	1.67%
95% > and <= 100%	0	0.00%	0	0.00%
100% > and <= 105%	0	0.00%	0	0.00%
> 105%	0	0.00%	0	0.00%
Total	228,132,503	100.00%	778	100.00%

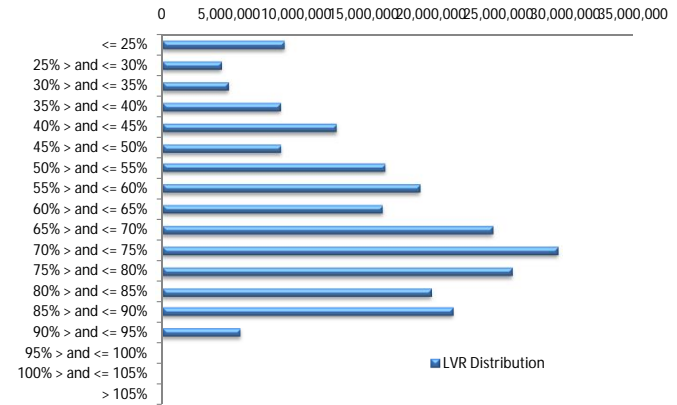

Balance Distribution (Unconsolidated)

Current Balance	Balance	% Balance	Loan Count	% Loan Count
<= \$100,000	10,731,207	4.70%	235	23.22%
\$100,000 > and <= \$150,000	13,964,091	6.12%	113	11.17%
\$150,000 > and <= \$200,000	20,087,670	8.81%	115	11.36%
\$200,000 > and <= \$250,000	31,341,895	13.74%	139	13.74%
\$250,000 > and <= \$300,000	35,650,194	15.63%	130	12.85%
\$300,000 > and <= \$350,000	32,052,756	14.05%	99	9.78%
\$350,000 > and <= \$400,000	21,500,645	9.42%	58	5.73%
\$400,000 > and <= \$450,000	20,251,021	8.88%	48	4.74%
\$450,000 > and <= \$500,000	12,853,341	5.63%	27	2.67%
\$500,000 > and <= \$550,000	7,408,572	3.25%	14	1.38%
\$550,000 > and <= \$600,000	6,853,592	3.00%	12	1.19%
\$600,000 > and <= \$650,000	5,013,544	2.20%	8	0.79%
\$650,000 > and <= \$700,000	3,385,443	1.48%	5	0.49%
\$700,000 > and <= \$750,000	2,872,177	1.26%	4	0.40%
\$750,000 > and <= \$800,000	1,507,887	0.66%	2	0.20%
\$800,000 > and <= \$850,000	1,659,864	0.73%	2	0.20%
\$850,000 > and <= \$900,000	0	0.00%	0	0.00%
\$900,000 > and <= \$950,000	0	0.00%	0	0.00%
\$950,000 > and <= \$1,000,000	998,604	0.44%	1	0.10%
> \$1,000,000	0	0.00%	0	0.00%
Total	228,132,503	100.00%	1,012	100.00%

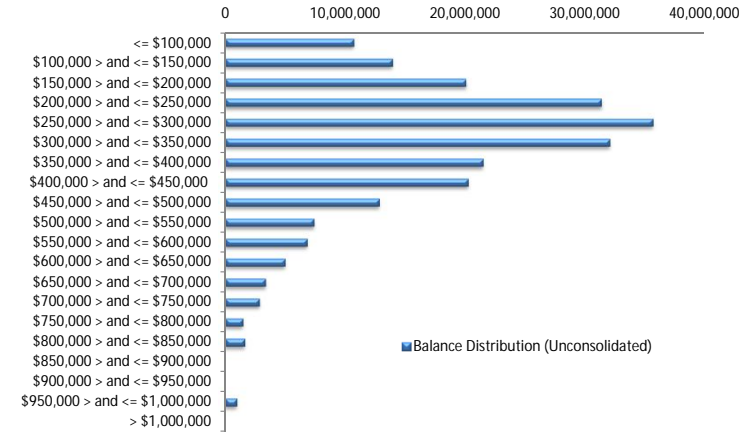

Balance Distribution (Consolidated)

Current Balance	Balance	% Balance	Loan Count	% Loan Count
<= \$100,000	3,211,910	1.41%	68	8.74%
\$100,000 > and <= \$150,000	6,892,204	3.02%	55	7.07%
\$150,000 > and <= \$200,000	15,802,457	6.93%	90	11.57%
\$200,000 > and <= \$250,000	29,765,712	13.05%	133	17.10%
\$250,000 > and <= \$300,000	31,956,391	14.01%	116	14.91%
\$300,000 > and <= \$350,000	29,989,405	13.15%	92	11.83%
\$350,000 > and <= \$400,000	22,254,913	9.76%	60	7.71%
\$400,000 > and <= \$450,000	19,044,591	8.35%	45	5.78%
\$450,000 > and <= \$500,000	20,119,197	8.82%	42	5.40%
\$500,000 > and <= \$550,000	11,615,224	5.09%	22	2.83%
\$550,000 > and <= \$600,000	9,185,037	4.03%	16	2.06%
\$600,000 > and <= \$650,000	6,206,369	2.72%	10	1.29%
\$650,000 > and <= \$700,000	6,746,786	2.96%	10	1.29%
\$700,000 > and <= \$750,000	5,751,269	2.52%	8	1.03%
\$750,000 > and <= \$800,000	3,861,950	1.69%	5	0.64%
\$800,000 > and <= \$850,000	0	0.00%	0	0.00%
\$850,000 > and <= \$900,000	884,610	0.39%	1	0.13%
\$900,000 > and <= \$950,000	1,872,478	0.82%	2	0.26%
\$950,000 > and <= \$1,000,000	1,967,266	0.86%	2	0.26%
> \$1,000,000	1,004,734	0.44%	1	0.13%
Total	228,132,503	100.00%	778	100.00%

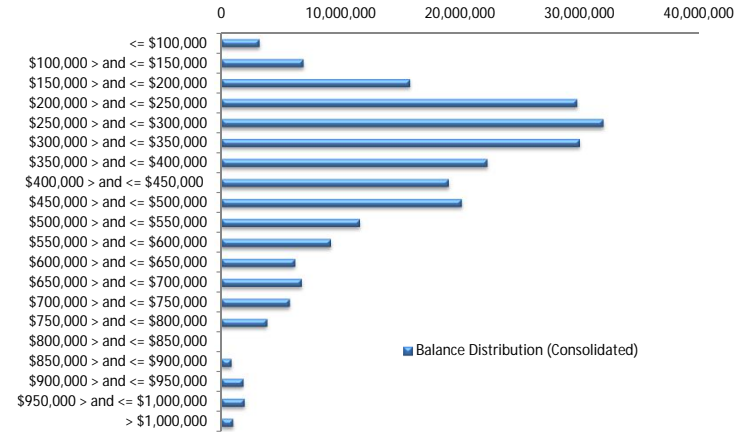

Loan Seasoning Distribution

Seasoning (Months)	Balance	% Balance	Loan Count	% Loan Count
<= 12 Months	136,060	0.06%	3	0.30%
12 Months > and <= 18 Months	73,430,927	32.19%	303	29.94%
18 Months > and <= 24 Months	74,761,947	32.77%	330	32.61%
24 Months > and <= 30 Months	35,343,214	15.49%	165	16.30%
30 Months > and <= 36 Months	25,345,195	11.11%	117	11.56%
36 Months > and <= 42 Months	7,341,601	3.22%	39	3.85%
42 Months > and <= 48 Months	8,402,850	3.68%	43	4.25%
48 Months > and <= 54 Months	1,183,709	0.52%	3	0.30%
54 Months > and <= 60 Months	0	0.00%	0	0.00%
60 Months > and <= 66 Months	0	0.00%	0	0.00%
66 Months > and <= 72 Months	0	0.00%	0	0.00%
> 72 Months	2,187,001	0.96%	9	0.89%
Total	228,132,503	100.00%	1,012	100.00%

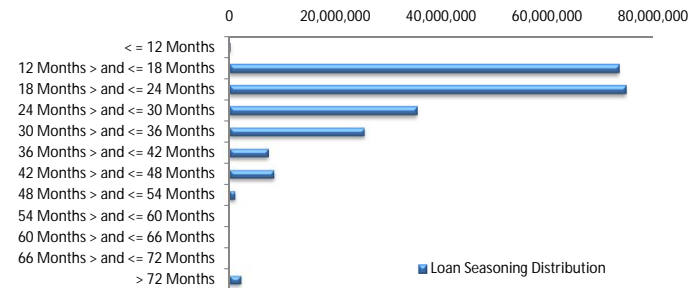

Geographic Distribution

Jurisdiction State	Balance	% Balance	Loan Count (Consol.)	% Loan Count
New South Wales	64,166,997	28.13%	218	28.02%
Victoria	49,768,106	21.82%	169	21.72%
Queensland	35,699,161	15.65%	122	15.68%
Western Australia	43,718,714	19.16%	138	17.74%
South Australia	28,282,972	12.40%	109	14.01%
Tasmania	563,231	0.25%	2	0.26%
Australian Capital Territory	4,061,858	1.78%	14	1.80%
Northern Territory	1,871,464	0.82%	6	0.77%
No Data	0	0.00%	0	0.00%
Total	228,132,503	100.00%	778	100.00%

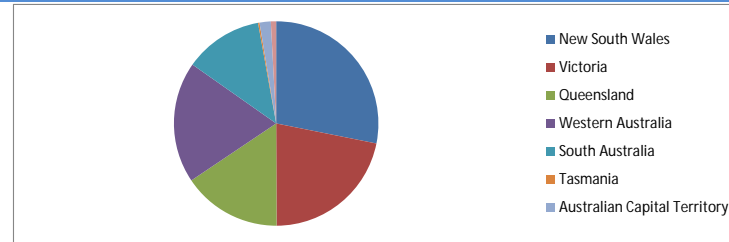

Locality

S&P Category	Balance	% Balance	Loan Count (Consol.)	% Loan Count
Metro	180,446,502	79.10%	617	79.31%
Non Metro	44,251,405	19.40%	151	19.41%
Inner City	3,434,596	1.51%	10	1.29%
Total	228,132,503	100.00%	778	100.00%

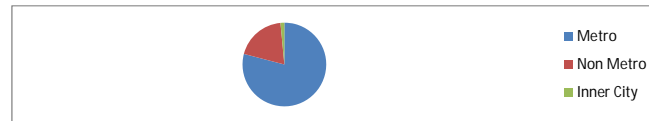

Top 10 Postcodes

Postcode	Balance	% Balance	Loan Count (Consol.)	% Loan Count
4300	2,582,668	1.13%	11	1.09%
6164	2,579,103	1.13%	8	0.79%
6210	2,334,977	1.02%	6	0.59%
3058	2,250,328	0.99%	4	0.40%
6027	2,203,484	0.97%	5	0.49%
6330	2,202,272	0.97%	7	0.69%
6030	2,121,635	0.93%	5	0.49%
4509	1,738,891	0.76%	4	0.40%
2010	1,663,866	0.73%	3	0.30%
5112	1,652,983	0.72%	6	0.59%
Total	21,330,207	9.35%	59	5.83%

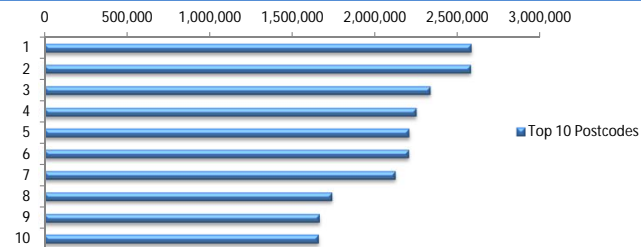

Documentation

Document Type	Balance	% Balance	Loan Count	% Loan Count
Full Doc	228,132,503	100.00%	1,012	100.00%
Low Doc	0	0.00%	0	0.00%
No Doc	0	0.00%	0	0.00%
Total	228,132,503	100.00%	1,012	100.00%

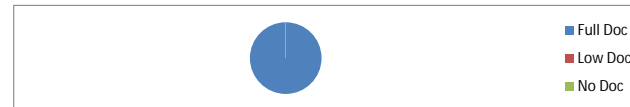

Rate Type

Rate Type	Balance	% Balance	Loan Count	% Loan Count
Variable Rate	228,132,503	100.00%	1,012	100.00%
Fixed Rate	0	0.00%	0	0.00%
Total	228,132,503	100.00%	1,012	100.00%



Repayment Type

Repayment Type	Balance	% Balance	Loan Count	% Loan Count
Principal & Interest	176,675,435	77.44%	772	76.28%
Interest Only	50,864,833	22.30%	233	23.02%
Non-Billing	592,235	0.26%	7	0.69%
Total	228,132,503	100.00%	1,012	100.00%

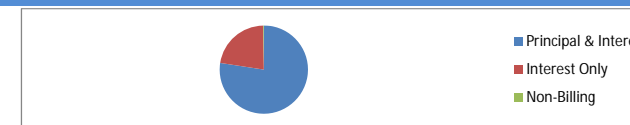

Loan Type

Product Category	Balance	% Balance	Loan Count	% Loan Count
Line of Credit	592,235	0.26%	7	0.69%
Term Loan	227,540,268	99.74%	1,005	99.31%
Total	228,132,503	100.00%	1,012	100.00%



Property Type

Property Type	Balance	% Balance	Loan Count (Consol.)	% Loan Count
Residential House	185,206,225	81.18%	618	79.43%
Residential Unit	41,257,899	18.09%	157	20.18%
Residential - Inner City	874,712	0.38%	2	0.26%
Rural	793,668	0.35%	1	0.13%
Semi-Rural	0	0.00%	0	0.00%
Vacant Land	0	0.00%	0	0.00%
Total	228,132,503	100.00%	778	100.00%

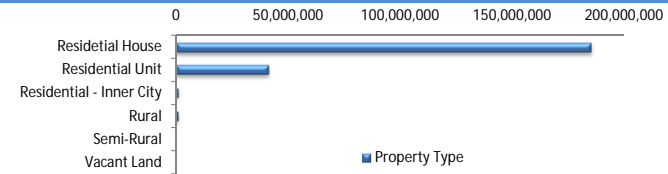

Arrears

Arrears Band	Balance	% Balance	Loan Count	% Loan Count
Current	226,384,735	99.23%	1,006	99.41%
1-30 days	1,584,883	0.69%	5	0.49%
31-60 days	162,886	0.07%	1	0.10%
61-90 days	0	0.00%	0	0.00%
91-120 days	0	0.00%	0	0.00%
121-150 days	0	0.00%	0	0.00%
151-180 days	0	0.00%	0	0.00%
181 days or more	0	0.00%	0	0.00%
Total	228,132,503	100.00%	1,012	100.00%

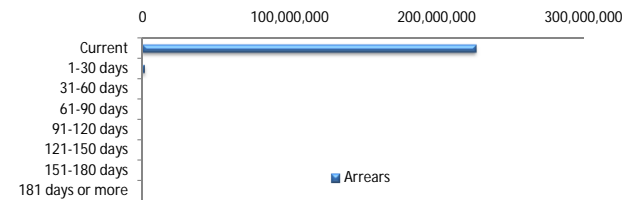

LMI Provider

LMI Provider	Balance	% Balance	Loan Count (Consol.)	% Loan Count
QBELMI	38,753,767	16.99%	123	15.81%
Genworth	188,804,120	82.76%	654	84.06%
PMI	574,616	0.25%	1	0.13%
No LMI / No Data	0	0.00%	0	0.00%
Total	228,132,503	100.00%	778	100.00%

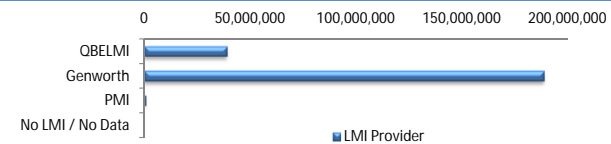

Property Occupancy

Property Occupancy	Balance	% Balance	Loan Count	% Loan Count
Investment	49,581,912	21.73%	207	20.45%
Owner Occupier	178,550,591	78.27%	805	79.55%
Total	228,132,503	100.00%	1,012	100.00%

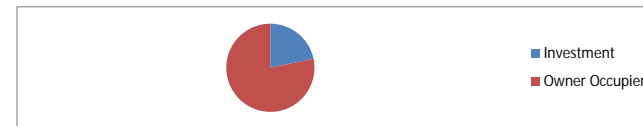

Default Statistics

Default Data	Amount	No. of Loans
Defaulted Loans	0.00	0.00
Loss on Sale	0.00	0.00
Claims on LMI	0.00	0.00
Claims paid by LMI	0.00	0.00
Claims Denied/Reduced	0.00	0.00
Loss covered by Excess Spread	0.00	N/A