

**AFG Series 2013-2
Collateral Report**



Model Period	16
Collection Period Start	01-Feb-15
Collection Period End	28-Feb-15
No. of Days	28
Interest Period Start	16-Feb-15
Interest Period End	15-Mar-15
No. of Days	28
Determination Date	11-Mar-15
Payment Date	16-Mar-15

Pool Statistics

Closing Balance of Mortgages	193,705,213
No. of Loans (Unconsolidated)	806
No. of Loans (Consolidated)	688
Average Loan Size (Unconsolidated)	240,329
Average Loan Size (Consolidated)	281,548
Largest Loan Size (Unconsolidated)	1,066,535
Largest Loan Size (Consolidated)	1,066,535
Smallest Loan Size (Unconsolidated)	(58,064)
Smallest Loan Size (Consolidated)	(58,064)
Weighted Average Interest Rate	4.65%
Weighted Average LVR	64.54%
Weighted Average Seasoning	26.33
Weighted Average Remaining Term	326.57

LVR Distribution

Current LTV	Balance	% Balance	Loan Count (Consol.)	% Loan Count
<= 25%	5,633,078	2.91%	78	11.34%
25% > and <= 30%	4,126,177	2.13%	25	3.63%
30% > and <= 35%	6,568,173	3.39%	34	4.94%
35% > and <= 40%	7,157,580	3.70%	35	5.09%
40% > and <= 45%	4,821,162	2.49%	25	3.63%
45% > and <= 50%	11,848,562	6.12%	42	6.10%
50% > and <= 55%	8,990,168	4.64%	31	4.51%
55% > and <= 60%	17,853,600	9.22%	55	7.99%
60% > and <= 65%	15,624,860	8.07%	47	6.83%
65% > and <= 70%	24,064,014	12.42%	67	9.74%
70% > and <= 75%	23,867,987	12.32%	68	9.88%
75% > and <= 80%	20,773,312	10.72%	58	8.43%
80% > and <= 85%	22,261,266	11.49%	62	9.01%
85% > and <= 90%	19,059,641	9.84%	58	8.43%
90% > and <= 95%	1,055,633	0.54%	3	0.44%
95% > and <= 100%	0	0.00%	0	0.00%
100% > and <= 105%	0	0.00%	0	0.00%
> 105%	0	0.00%	0	0.00%
Total	193,705,213	100.00%	688	100.00%

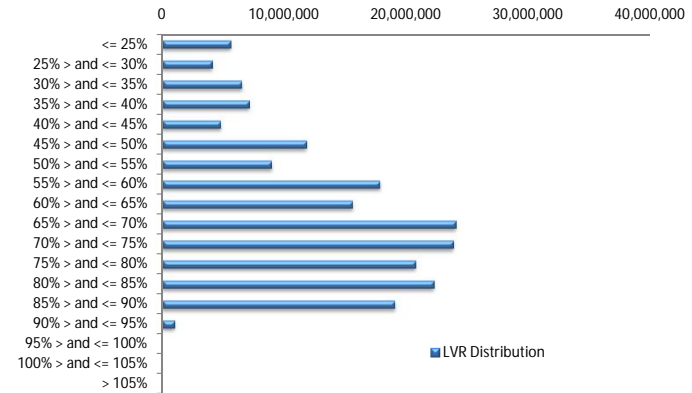

Balance Distribution (Unconsolidated)

Current Balance	Balance	% Balance	Loan Count	% Loan Count
<= \$100,000	6,895,327	3.56%	148	18.36%
\$100,000 > and <= \$150,000	11,017,506	5.69%	88	10.92%
\$150,000 > and <= \$200,000	18,349,968	9.47%	105	13.03%
\$200,000 > and <= \$250,000	25,560,771	13.20%	114	14.14%
\$250,000 > and <= \$300,000	30,172,283	15.58%	110	13.65%
\$300,000 > and <= \$350,000	23,243,338	8.93%	72	8.93%
\$350,000 > and <= \$400,000	23,210,974	11.98%	62	7.69%
\$400,000 > and <= \$450,000	17,345,880	8.95%	41	5.09%
\$450,000 > and <= \$500,000	8,943,316	4.62%	19	2.36%
\$500,000 > and <= \$550,000	9,435,339	4.87%	18	2.23%
\$550,000 > and <= \$600,000	8,037,663	4.15%	14	1.74%
\$600,000 > and <= \$650,000	1,252,956	0.65%	2	0.25%
\$650,000 > and <= \$700,000	3,379,576	1.74%	5	0.62%
\$700,000 > and <= \$750,000	1,433,988	0.74%	2	0.25%
\$750,000 > and <= \$800,000	2,320,754	1.20%	3	0.37%
\$800,000 > and <= \$850,000	0	0.00%	0	0.00%
\$850,000 > and <= \$900,000	0	0.00%	0	0.00%
\$900,000 > and <= \$950,000	0	0.00%	0	0.00%
\$950,000 > and <= \$1,000,000	0	0.00%	0	0.00%
> \$1,000,000	3,105,575	1.60%	3	0.37%
Total	193,705,213	100.00%	806	100.00%

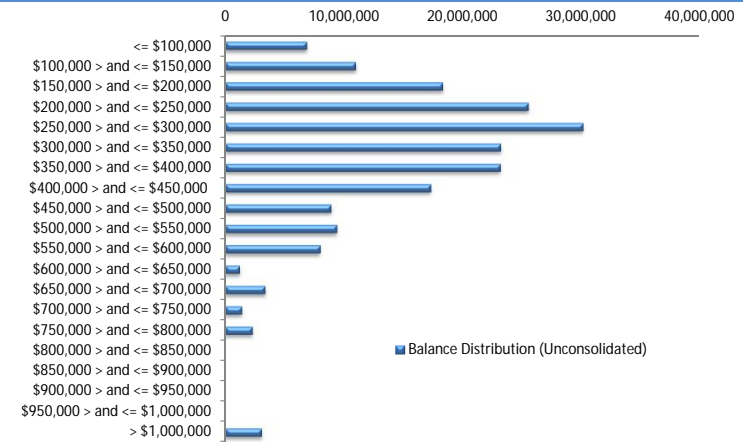

Balance Distribution (Consolidated)

Current Balance	Balance	% Balance	Loan Count (Consol.)	% Loan Count
<= \$100,000	3,279,113	1.69%	68	9.88%
\$100,000 > and <= \$150,000	7,771,749	4.01%	62	9.01%
\$150,000 > and <= \$200,000	17,177,360	8.87%	98	14.24%
\$200,000 > and <= \$250,000	22,837,601	11.79%	101	14.68%
\$250,000 > and <= \$300,000	26,593,388	13.73%	97	14.10%
\$300,000 > and <= \$350,000	22,350,045	11.54%	69	10.03%
\$350,000 > and <= \$400,000	25,128,051	12.97%	67	9.74%
\$400,000 > and <= \$450,000	18,253,579	9.42%	43	6.25%
\$450,000 > and <= \$500,000	9,917,441	5.12%	21	3.05%
\$500,000 > and <= \$550,000	9,507,683	4.91%	18	2.62%
\$550,000 > and <= \$600,000	8,046,673	4.15%	14	2.03%
\$600,000 > and <= \$650,000	2,430,909	1.25%	4	0.58%
\$650,000 > and <= \$700,000	5,375,956	2.78%	8	1.16%
\$700,000 > and <= \$750,000	4,287,822	2.21%	6	0.87%
\$750,000 > and <= \$800,000	2,289,323	1.18%	3	0.44%
\$800,000 > and <= \$850,000	821,728	0.42%	1	0.15%
\$850,000 > and <= \$900,000	2,626,373	1.36%	3	0.44%
\$900,000 > and <= \$950,000	919,883	0.47%	1	0.15%
\$950,000 > and <= \$1,000,000	984,962	0.51%	1	0.15%
> \$1,000,000	3,105,575	1.60%	3	0.44%
Total	193,705,213	100.00%	688	100.00%

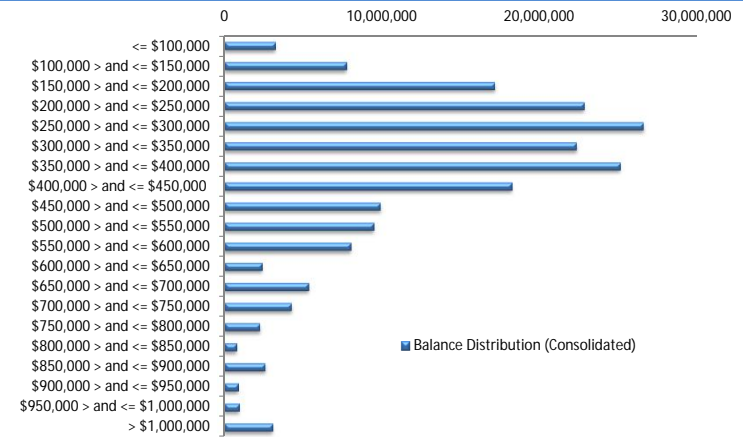

Loan Seasoning Distribution

Seasoning (Months)	Balance	% Balance	Loan Count	% Loan Count
<= 12 Months	396,390	0.20%	2	0.25%
12 Months > and <= 18 Months	202,350	0.10%	2	0.25%
18 Months > and <= 24 Months	110,282,760	56.93%	462	57.32%
24 Months > and <= 30 Months	42,910,294	22.15%	164	20.35%
30 Months > and <= 36 Months	23,164,751	11.96%	95	11.79%
36 Months > and <= 42 Months	9,286,526	4.79%	46	5.71%
42 Months > and <= 48 Months	6,155,222	3.18%	29	3.60%
48 Months > and <= 54 Months	0	0.00%	0	0.00%
54 Months > and <= 60 Months	0	0.00%	0	0.00%
60 Months > and <= 66 Months	0	0.00%	0	0.00%
66 Months > and <= 72 Months	0	0.00%	0	0.00%
> 72 Months	1,306,919	0.67%	6	0.74%
Total	193,705,213	100.00%	806	100.00%

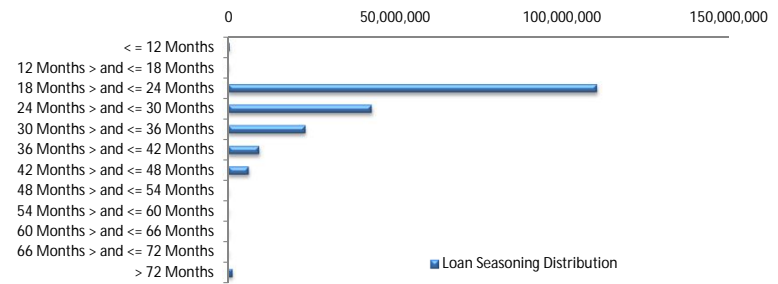

Geographic Distribution

Jurisdiction State	Balance	% Balance	Loan Count (Consol.)	% Loan Count
New South Wales	56,984,422	29.42%	190	27.62%
Victoria	45,275,387	23.37%	175	25.44%
Queensland	24,637,357	12.72%	90	13.08%
Western Australia	32,838,363	16.95%	93	13.52%
South Australia	27,920,950	14.41%	121	17.59%
Tasmania	263,051	0.14%	2	0.29%
Australian Capital Territory	4,443,638	2.29%	14	2.03%
Northern Territory	1,342,045	0.69%	3	0.44%
No Data	0	0.00%	0	0.00%
Total	193,705,213	100.00%	688	100.00%

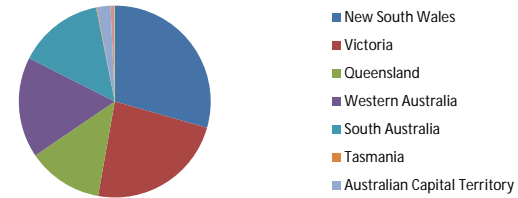

Locality

S&P Category	Balance	% Balance	Loan Count (Consol.)	% Loan Count
Metro	157,525,241	81.32%	541	78.63%
Non Metro	33,715,491	17.41%	139	20.20%
Inner City	2,464,481	1.27%	8	1.16%
Total	193,705,213	100.00%	688	100.00%



Top 10 Postcodes

Postcode	Balance	% Balance	Loan Count (Consol.)	% Loan Count
6030	2,135,278	1.10%	5	0.62%
6065	2,056,917	1.06%	3	0.37%
6164	1,897,196	0.98%	5	0.62%
2913	1,860,806	0.96%	6	0.74%
3216	1,720,757	0.89%	5	0.62%
2170	1,559,291	0.80%	5	0.62%
2031	1,442,592	0.74%	3	0.37%
4815	1,377,677	0.71%	3	0.37%
2500	1,360,376	0.70%	4	0.50%
2560	1,322,354	0.68%	5	0.62%
Total	16,733,245	8.64%	44	5.46%

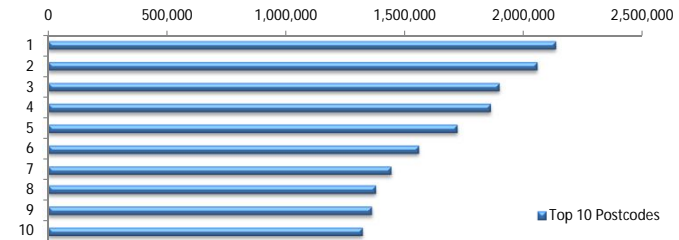

Documentation

Document Type	Balance	% Balance	Loan Count	% Loan Count
Full Doc	193,705,213	100.00%	806	100.00%
Low Doc	0	0.00%	0	0.00%
No Doc	0	0.00%	0	0.00%
Total	193,705,213	100.00%	806	100.00%



Rate Type

Rate Type	Balance	% Balance	Loan Count	% Loan Count
Variable Rate	193,705,213	100.00%	806	100.00%
Fixed Rate	0	0.00%	0	0.00%
Total	193,705,213	100.00%	806	100.00%



Repayment Type

Repayment Type	Balance	% Balance	Loan Count	% Loan Count
Principal & Interest	157,232,673	81.17%	646	80.15%
Interest Only	35,563,226	18.36%	148	18.36%
Non-Billing	909,314	0.47%	12	1.49%
Total	193,705,213	100.00%	806	100.00%



Loan Type

Product Category	Balance	% Balance	Loan Count	% Loan Count
Line of Credit	909,314	0.47%	12	1.49%
Term Loan	192,795,900	99.53%	794	98.51%
Total	193,705,213	100.00%	806	100.00%



Property Type

Property Type	Balance	% Balance	Loan Count (Consol.)	% Loan Count
Residential House	159,996,422	82.60%	555	80.67%
Residential Unit	33,036,227	17.05%	130	18.90%
Residential - Inner City	667,286	0.34%	2	0.29%
Rural	5,280	0.00%	1	0.15%
Semi-Rural	0	0.00%	0	0.00%
Vacant Land	0	0.00%	0	0.00%
Total	193,705,213	100.00%	688	100.00%

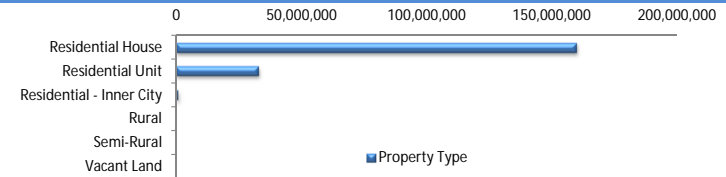

Arrears

Arrears Band	Balance	% Balance	Loan Count	% Loan Count
Current	192,106,594	99.17%	799	99.13%
1-30 days	554,852	0.29%	2	0.25%
31-60 days	253,313	0.13%	2	0.25%
61-90 days	492,834	0.25%	2	0.25%
91-120 days	297,620	0.15%	1	0.12%
121-150 days	0	0.00%	0	0.00%
151-180 days	0	0.00%	0	0.00%
181 days or more	0	0.00%	0	0.00%
Total	193,705,213	100.00%	806	100.00%

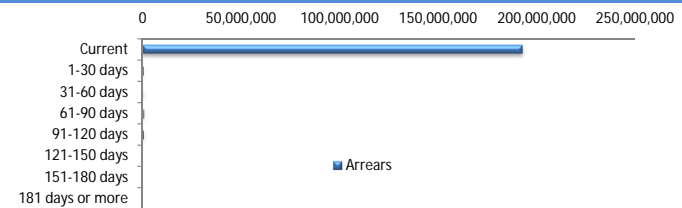

LMI Provider

LMI Provider	Balance	% Balance	Loan Count (Consol.)	% Loan Count
QBELMI	22,764,121	11.75%	80	11.63%
Genworth	170,666,499	88.11%	607	88.23%
PMI	274,594	0.14%	1	0.15%
No LMI / No Data	0	0.00%	0	0.00%
Total	193,705,213	100.00%	688	100.00%

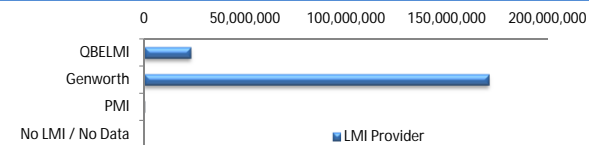

Property Occupancy

Property Occupancy	Balance	% Balance	Loan Count	% Loan Count
Investment	43,168,147	22.29%	179	22.21%
Owner Occupier	150,537,067	77.71%	627	77.79%
Total	193,705,213	100.00%	806	100.00%



Default Statistics

Default Data	Amount	No. of Loans
Defaulted Loans	0.00	0.00
Loss on Sale	0.00	0.00
Claims on LMI	0.00	0.00
Claims paid by LMI	0.00	0.00
Claims Denied/Reduced	0.00	0.00
Loss covered by Excess Spread	0.00	N/A