

**AFG Series 2014-1
Collateral Report**



Model Period	9
Collection Period Start	01-Jan-15
Collection Period End	31-Jan-15
No. of Days	31
Interest Period Start	14-Jan-15
Interest Period End	15-Feb-15
No. of Days	33
Determination Date	11-Feb-15
Payment Date	16-Feb-15

Pool Statistics

Closing Balance of Mortgages	238,653,514
No. of Loans (Unconsolidated)	1,052
No. of Loans (Consolidated)	807
Average Loan Size (Unconsolidated)	226,857
Average Loan Size (Consolidated)	295,729
Largest Loan Size (Unconsolidated)	999,493
Largest Loan Size (Consolidated)	999,493
Smallest Loan Size (Unconsolidated)	(6,506)
Smallest Loan Size (Consolidated)	(6,506)
Weighted Average Interest Rate	4.88%
Weighted Average LVR	64.02%
Weighted Average Seasoning	22.22

LVR Distribution

Current LTV	Balance	% Balance	Loan Count (Consol.)	% Loan Count
<= 25%	8,877,292	3.72%	96	11.90%
25% > and <= 30%	4,635,486	1.94%	28	3.47%
30% > and <= 35%	5,328,762	2.23%	27	3.35%
35% > and <= 40%	8,977,484	3.76%	40	4.96%
40% > and <= 45%	14,758,108	6.18%	51	6.32%
45% > and <= 50%	10,727,630	4.50%	37	4.58%
50% > and <= 55%	14,644,487	6.14%	44	5.45%
55% > and <= 60%	19,258,218	8.07%	59	7.31%
60% > and <= 65%	19,272,438	8.08%	56	6.94%
65% > and <= 70%	24,372,039	10.21%	69	8.55%
70% > and <= 75%	30,570,169	12.81%	81	10.04%
75% > and <= 80%	28,676,830	12.02%	79	9.79%
80% > and <= 85%	20,338,430	8.52%	62	7.68%
85% > and <= 90%	21,255,040	8.91%	62	7.68%
90% > and <= 95%	6,961,101	2.92%	16	1.98%
95% > and <= 100%	0	0.00%	0	0.00%
100% > and <= 105%	0	0.00%	0	0.00%
> 105%	0	0.00%	0	0.00%
Total	238,653,514	100.00%	807	100.00%

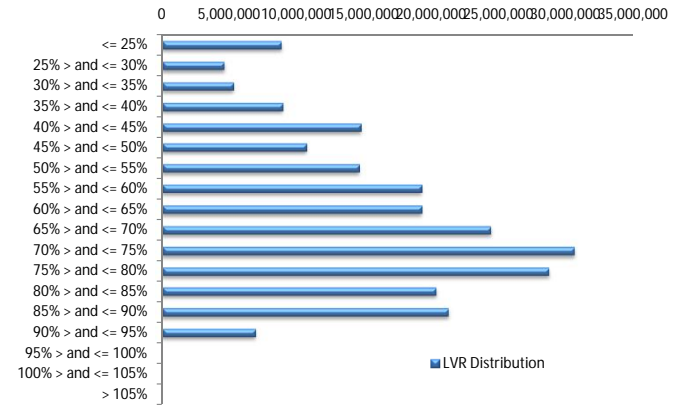

Balance Distribution (Unconsolidated)

Current Balance	Balance	% Balance	Loan Count	% Loan Count
<= \$100,000	11,269,572	4.72%	245	23.29%
\$100,000 > and <= \$150,000	13,275,774	5.56%	107	10.17%
\$150,000 > and <= \$200,000	21,996,013	9.22%	126	11.98%
\$200,000 > and <= \$250,000	31,145,290	13.05%	139	13.21%
\$250,000 > and <= \$300,000	36,942,483	15.48%	135	12.83%
\$300,000 > and <= \$350,000	34,637,956	14.51%	107	10.17%
\$350,000 > and <= \$400,000	24,550,144	10.29%	66	6.27%
\$400,000 > and <= \$450,000	20,285,496	8.50%	48	4.56%
\$450,000 > and <= \$500,000	12,891,108	5.40%	27	2.57%
\$500,000 > and <= \$550,000	7,853,044	3.29%	15	1.43%
\$550,000 > and <= \$600,000	8,549,843	3.58%	15	1.43%
\$600,000 > and <= \$650,000	5,654,695	2.37%	9	0.86%
\$650,000 > and <= \$700,000	2,695,484	1.13%	4	0.38%
\$700,000 > and <= \$750,000	4,343,060	1.82%	6	0.57%
\$750,000 > and <= \$800,000	755,227	0.32%	1	0.10%
\$800,000 > and <= \$850,000	808,833	0.34%	1	0.10%
\$850,000 > and <= \$900,000	0	0.00%	0	0.00%
\$900,000 > and <= \$950,000	0	0.00%	0	0.00%
\$950,000 > and <= \$1,000,000	999,493	0.42%	1	0.10%
> \$1,000,000	0	0.00%	0	0.00%
Total	238,653,514	100.00%	1,052	100.00%

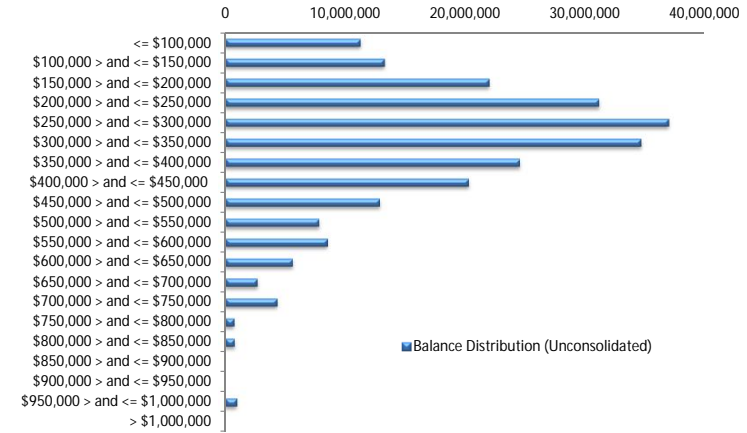

Balance Distribution (Consolidated)

Current Balance	Balance	% Balance	Loan Count	% Loan Count
<= \$100,000	3,205,278	1.34%	67	8.30%
\$100,000 > and <= \$150,000	6,765,290	2.83%	53	6.57%
\$150,000 > and <= \$200,000	16,248,507	6.81%	92	11.40%
\$200,000 > and <= \$250,000	30,234,475	12.67%	136	16.85%
\$250,000 > and <= \$300,000	33,525,964	14.05%	122	15.12%
\$300,000 > and <= \$350,000	32,246,505	13.51%	99	12.27%
\$350,000 > and <= \$400,000	25,599,796	10.73%	69	8.55%
\$400,000 > and <= \$450,000	19,564,613	8.20%	46	5.70%
\$450,000 > and <= \$500,000	17,249,778	7.23%	36	4.46%
\$500,000 > and <= \$550,000	14,015,058	5.87%	27	3.35%
\$550,000 > and <= \$600,000	10,815,192	4.53%	19	2.35%
\$600,000 > and <= \$650,000	8,080,137	3.39%	13	1.61%
\$650,000 > and <= \$700,000	5,362,671	2.25%	8	0.99%
\$700,000 > and <= \$750,000	7,926,616	3.32%	11	1.36%
\$750,000 > and <= \$800,000	3,110,095	1.30%	4	0.50%
\$800,000 > and <= \$850,000	0	0.00%	0	0.00%
\$850,000 > and <= \$900,000	877,866	0.37%	1	0.12%
\$900,000 > and <= \$950,000	1,857,340	0.78%	2	0.25%
\$950,000 > and <= \$1,000,000	1,968,334	0.82%	2	0.25%
> \$1,000,000	0	0.00%	0	0.00%
Total	238,653,514	100.00%	807	100.00%

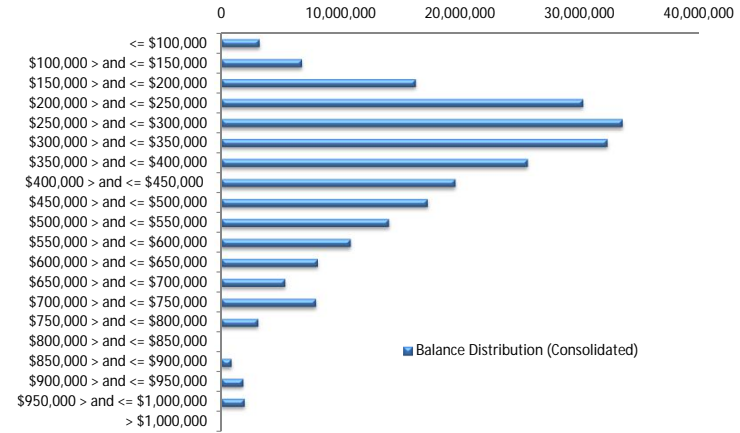

Loan Seasoning Distribution

Seasoning (Months)	Balance	% Balance	Loan Count	% Loan Count
<= 12 Months	4,573,477	1.92%	30	2.85%
12 Months > and <= 18 Months	104,744,258	43.89%	426	40.49%
18 Months > and <= 24 Months	62,977,257	26.39%	287	27.28%
24 Months > and <= 30 Months	31,623,530	13.25%	144	13.69%
30 Months > and <= 36 Months	18,265,913	7.65%	84	7.98%
36 Months > and <= 42 Months	7,462,746	3.13%	45	4.28%
42 Months > and <= 48 Months	6,810,234	2.85%	27	2.57%
48 Months > and <= 54 Months	0	0.00%	0	0.00%
54 Months > and <= 60 Months	0	0.00%	0	0.00%
60 Months > and <= 66 Months	0	0.00%	0	0.00%
66 Months > and <= 72 Months	0	0.00%	0	0.00%
> 72 Months	2,196,099	0.92%	9	0.86%
Total	238,653,514	100.00%	1,052	100.00%

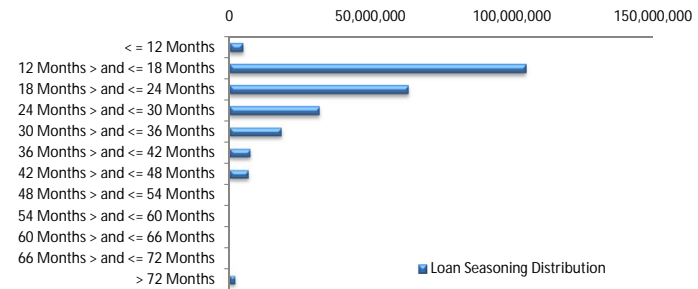

Geographic Distribution

Jurisdiction State	Balance	% Balance	Loan Count (Consol.)	% Loan Count
New South Wales	67,547,465	28.30%	226	28.00%
Victoria	53,121,515	22.26%	180	22.30%
Queensland	36,465,434	15.28%	125	15.49%
Western Australia	46,130,118	19.33%	143	17.72%
South Australia	28,810,048	12.07%	111	13.75%
Tasmania	559,703	0.23%	2	0.25%
Australian Capital Territory	4,112,786	1.72%	14	1.73%
Northern Territory	1,906,445	0.80%	6	0.74%
No Data	0	0.00%	0	0.00%
Total	238,653,514	100.00%	807	100.00%

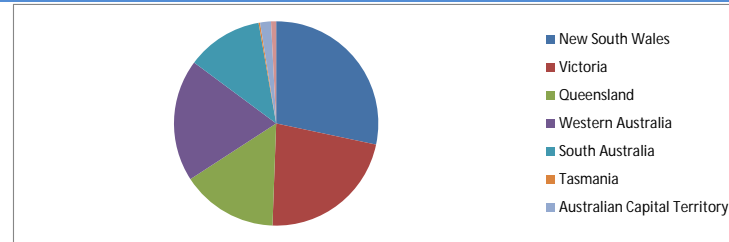

Locality

S&P Category	Balance	% Balance	Loan Count (Consol.)	% Loan Count
Metro	189,215,727	79.28%	643	79.68%
Non Metro	45,966,753	19.26%	154	19.08%
Inner City	3,471,035	1.45%	10	1.24%
Total	238,653,514	100.00%	807	100.00%

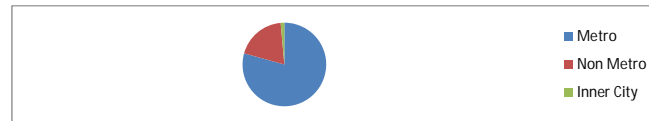

Top 10 Postcodes

Postcode	Balance	% Balance	Loan Count (Consol.)	% Loan Count
4300	2,663,896	1.12%	12	1.14%
6164	2,610,297	1.09%	8	0.76%
6210	2,465,562	1.03%	7	0.67%
3058	2,263,586	0.95%	4	0.38%
6330	2,228,153	0.93%	7	0.67%
6027	2,144,086	0.90%	5	0.48%
6030	2,129,301	0.89%	5	0.48%
6155	2,044,908	0.86%	6	0.57%
4509	1,742,364	0.73%	4	0.38%
2010	1,662,218	0.70%	3	0.29%
Total	21,954,370	9.20%	61	5.80%

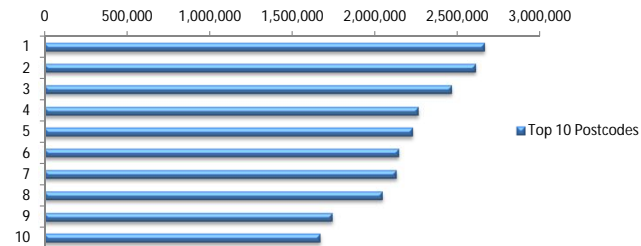

Documentation

Document Type	Balance	% Balance	Loan Count	% Loan Count
Full Doc	238,653,514	100.00%	1,052	100.00%
Low Doc	0	0.00%	0	0.00%
No Doc	0	0.00%	0	0.00%
Total	238,653,514	100.00%	1,052	100.00%

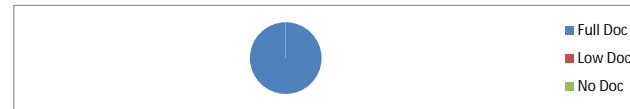

Rate Type

Rate Type	Balance	% Balance	Loan Count	% Loan Count
Variable Rate	238,653,514	100.00%	1,052	100.00%
Fixed Rate	0	0.00%	0	0.00%
Total	238,653,514	100.00%	1,052	100.00%



Repayment Type

Repayment Type	Balance	% Balance	Loan Count	% Loan Count
Principal & Interest	186,641,977	78.21%	804	76.43%
Interest Only	51,405,218	21.54%	241	22.91%
Non-Billing	606,319	0.25%	7	0.67%
Total	238,653,514	100.00%	1,052	100.00%



Loan Type

Product Category	Balance	% Balance	Loan Count	% Loan Count
Line of Credit	606,319	0.25%	7	0.67%
Term Loan	238,047,195	99.75%	1,045	99.33%
Total	238,653,514	100.00%	1,052	100.00%



Property Type

Property Type	Balance	% Balance	Loan Count (Consol.)	% Loan Count
Residential House	194,899,357	81.67%	643	79.68%
Residential Unit	42,084,172	17.63%	161	19.95%
Residential - Inner City	875,689	0.37%	2	0.25%
Rural	794,297	0.33%	1	0.12%
Semi-Rural	0	0.00%	0	0.00%
Vacant Land	0	0.00%	0	0.00%
Total	238,653,514	100.00%	807	100.00%

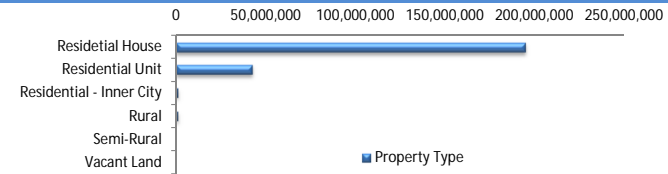

Arrears

Arrears Band	Balance	% Balance	Loan Count	% Loan Count
Current	237,533,516	99.53%	1,048	99.62%
1-30 days	783,319	0.33%	3	0.29%
31-60 days	0	0.00%	0	0.00%
61-90 days	0	0.00%	0	0.00%
91-120 days	336,679	0.14%	1	0.10%
121-150 days	0	0.00%	0	0.00%
151-180 days	0	0.00%	0	0.00%
181 days or more	0	0.00%	0	0.00%
Total	238,653,514	100.00%	1,052	100.00%

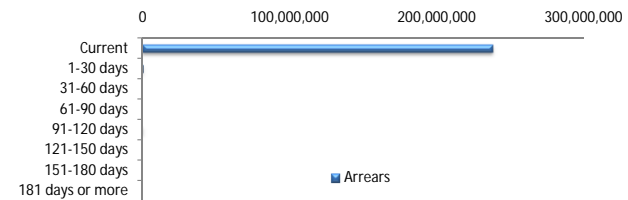

LMI Provider

LMI Provider	Balance	% Balance	Loan Count (Consol.)	% Loan Count
QBELMI	40,227,036	16.86%	127	15.74%
Genworth	197,851,146	82.90%	679	84.14%
PMI	575,332	0.24%	1	0.12%
No LMI / No Data	0	0.00%	0	0.00%
Total	238,653,514	100.00%	807	100.00%

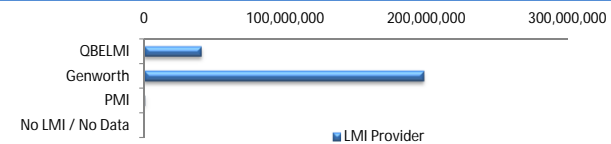

Property Occupancy

Property Occupancy	Balance	% Balance	Loan Count	% Loan Count
Investment	50,794,974	21.28%	213	20.25%
Owner Occupier	187,858,541	78.72%	839	79.75%
Total	238,653,514	100.00%	1,052	100.00%

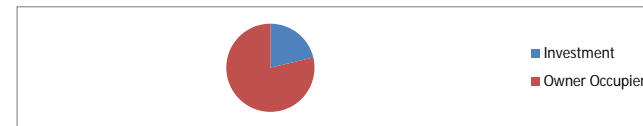

Default Statistics

Default Data	Amount	No. of Loans
Defaulted Loans	0.00	0.00
Loss on Sale	0.00	0.00
Claims on LMI	0.00	0.00
Claims paid by LMI	0.00	0.00
Claims Denied/Reduced	0.00	0.00
Loss covered by Excess Spread	0.00	N/A