

**AFG Series 2014-1
Collateral Report**



Model Period	7
Collection Period Start	01-Nov-14
Collection Period End	30-Nov-14
No. of Days	30
Interest Period Start	14-Nov-14
Interest Period End	14-Dec-14
No. of Days	31
Determination Date	10-Dec-14
Payment Date	15-Dec-14

Pool Statistics

Closing Balance of Mortgages	251,819,918
No. of Loans (Unconsolidated)	1,096
No. of Loans (Consolidated)	837
Average Loan Size (Unconsolidated)	229,763
Average Loan Size (Consolidated)	300,860
Largest Loan Size (Unconsolidated)	999,739
Largest Loan Size (Consolidated)	999,739
Smallest Loan Size (Unconsolidated)	(3,960)
Smallest Loan Size (Consolidated)	(3,960)
Weighted Average Interest Rate	4.89%
Weighted Average LVR	64.48%
Weighted Average Seasoning	20.33

LVR Distribution

Current LTV	Balance	% Balance	Loan Count (Consol.)	% Loan Count
<= 25%	8,530,573	3.39%	89	10.63%
25% > and <= 30%	4,943,889	1.96%	29	3.46%
30% > and <= 35%	6,418,131	2.55%	31	3.70%
35% > and <= 40%	9,172,061	3.64%	43	5.14%
40% > and <= 45%	14,349,828	5.70%	49	5.85%
45% > and <= 50%	11,370,159	4.52%	40	4.78%
50% > and <= 55%	15,639,976	6.21%	47	5.62%
55% > and <= 60%	16,516,298	6.56%	50	5.97%
60% > and <= 65%	21,267,278	8.45%	64	7.65%
65% > and <= 70%	27,599,991	10.96%	75	8.96%
70% > and <= 75%	32,547,269	12.92%	85	10.16%
75% > and <= 80%	31,634,038	12.56%	87	10.39%
80% > and <= 85%	20,355,165	8.08%	62	7.41%
85% > and <= 90%	24,942,157	9.90%	70	8.36%
90% > and <= 95%	6,533,107	2.59%	16	1.91%
95% > and <= 100%	0	0.00%	0	0.00%
100% > and <= 105%	0	0.00%	0	0.00%
> 105%	0	0.00%	0	0.00%
Total	251,819,918	100.00%	837	100.00%

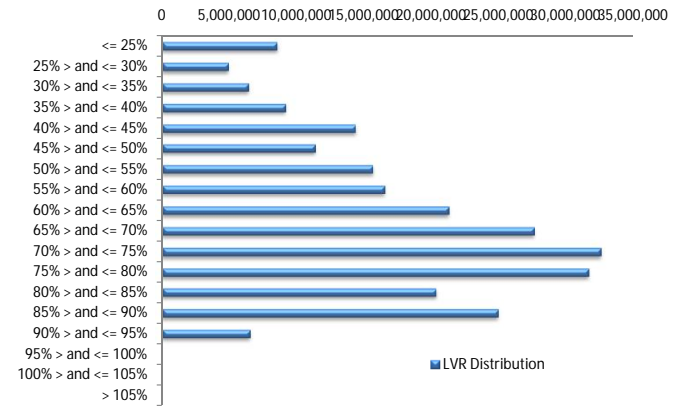

Balance Distribution (Unconsolidated)

Current Balance	Balance	% Balance	Loan Count	% Loan Count
<= \$100,000	11,496,312	4.57%	248	22.63%
\$100,000 > and <= \$150,000	14,512,569	5.76%	117	10.68%
\$150,000 > and <= \$200,000	22,833,018	9.07%	130	11.86%
\$200,000 > and <= \$250,000	34,281,304	13.61%	152	13.87%
\$250,000 > and <= \$300,000	35,459,611	14.08%	129	11.77%
\$300,000 > and <= \$350,000	36,261,033	14.40%	112	10.22%
\$350,000 > and <= \$400,000	27,043,891	10.74%	72	6.57%
\$400,000 > and <= \$450,000	19,879,931	7.89%	47	4.29%
\$450,000 > and <= \$500,000	16,273,286	6.46%	34	3.10%
\$500,000 > and <= \$550,000	7,285,261	2.89%	14	1.28%
\$550,000 > and <= \$600,000	9,117,658	3.62%	16	1.46%
\$600,000 > and <= \$650,000	6,891,512	2.74%	11	1.00%
\$650,000 > and <= \$700,000	1,347,893	0.54%	2	0.18%
\$700,000 > and <= \$750,000	5,783,028	2.30%	8	0.73%
\$750,000 > and <= \$800,000	1,549,691	0.62%	2	0.18%
\$800,000 > and <= \$850,000	804,179	0.32%	1	0.09%
\$850,000 > and <= \$900,000	0	0.00%	0	0.00%
\$900,000 > and <= \$950,000	0	0.00%	0	0.00%
\$950,000 > and <= \$1,000,000	999,739	0.40%	1	0.09%
> \$1,000,000	0	0.00%	0	0.00%
Total	251,819,918	100.00%	1,096	100.00%

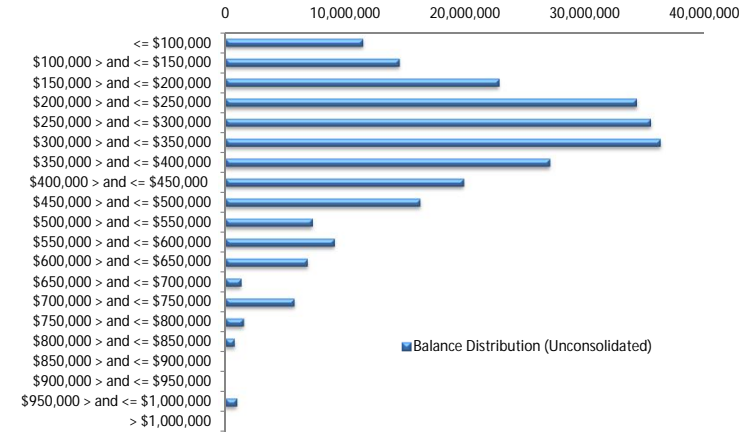

Balance Distribution (Consolidated)

Current Balance	Balance	% Balance	Loan Count	% Loan Count
<= \$100,000	2,989,111	1.19%	61	7.29%
\$100,000 > and <= \$150,000	6,811,229	2.70%	53	6.33%
\$150,000 > and <= \$200,000	17,686,939	7.02%	100	11.95%
\$200,000 > and <= \$250,000	32,915,710	13.07%	147	17.56%
\$250,000 > and <= \$300,000	31,981,309	12.70%	116	13.86%
\$300,000 > and <= \$350,000	33,759,498	13.41%	104	12.43%
\$350,000 > and <= \$400,000	27,630,146	10.97%	74	8.84%
\$400,000 > and <= \$450,000	19,971,005	7.93%	47	5.62%
\$450,000 > and <= \$500,000	20,123,954	7.99%	42	5.02%
\$500,000 > and <= \$550,000	14,001,956	5.56%	27	3.23%
\$550,000 > and <= \$600,000	12,532,459	4.98%	22	2.63%
\$600,000 > and <= \$650,000	8,732,802	3.47%	14	1.67%
\$650,000 > and <= \$700,000	4,694,434	1.86%	7	0.84%
\$700,000 > and <= \$750,000	9,366,874	3.72%	13	1.55%
\$750,000 > and <= \$800,000	3,104,060	1.23%	4	0.48%
\$800,000 > and <= \$850,000	804,179	0.32%	1	0.12%
\$850,000 > and <= \$900,000	868,378	0.34%	1	0.12%
\$900,000 > and <= \$950,000	917,253	0.36%	1	0.12%
\$950,000 > and <= \$1,000,000	2,928,621	1.16%	3	0.36%
> \$1,000,000	0	0.00%	0	0.00%
Total	251,819,918	100.00%	837	100.00%

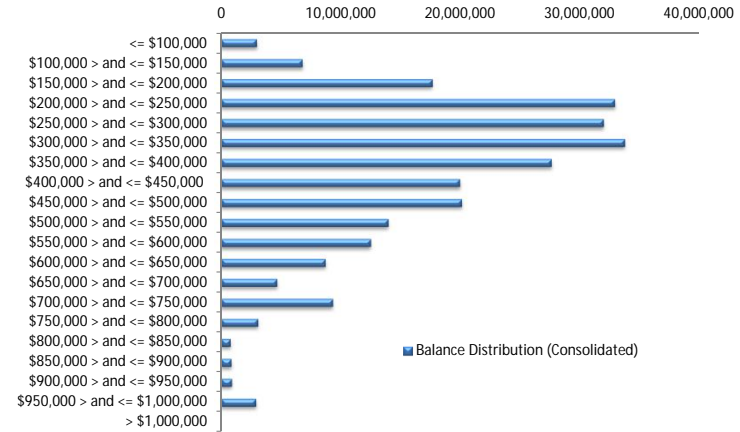

Loan Seasoning Distribution

Seasoning (Months)	Balance	% Balance	Loan Count	% Loan Count
<= 12 Months	33,324,355	13.23%	141	12.86%
12 Months > and <= 18 Months	102,460,652	40.69%	429	39.14%
18 Months > and <= 24 Months	56,067,664	22.26%	253	23.08%
24 Months > and <= 30 Months	29,618,870	11.76%	132	12.04%
30 Months > and <= 36 Months	13,989,295	5.56%	63	5.75%
36 Months > and <= 42 Months	9,138,399	3.63%	53	4.84%
42 Months > and <= 48 Months	5,023,488	1.99%	16	1.46%
48 Months > and <= 54 Months	0	0.00%	0	0.00%
54 Months > and <= 60 Months	0	0.00%	0	0.00%
60 Months > and <= 66 Months	0	0.00%	0	0.00%
66 Months > and <= 72 Months	0	0.00%	0	0.00%
> 72 Months	2,197,194	0.87%	9	0.82%
Total	251,819,918	100.00%	1,096	100.00%

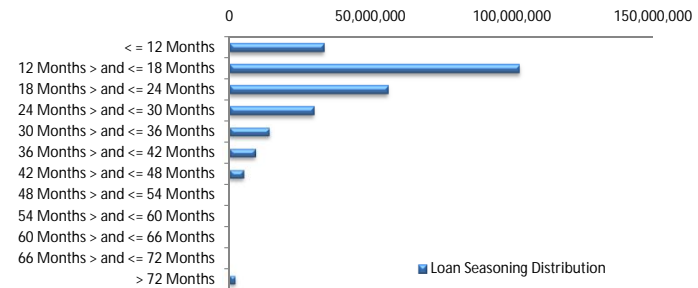

Geographic Distribution

Jurisdiction State	Balance	% Balance	Loan Count (Consol.)	% Loan Count
New South Wales	72,528,652	28.80%	236	28.20%
Victoria	55,911,112	22.20%	185	22.10%
Queensland	39,338,755	15.62%	131	15.65%
Western Australia	47,862,254	19.01%	149	17.80%
South Australia	29,562,146	11.74%	114	13.62%
Tasmania	559,566	0.22%	2	0.24%
Australian Capital Territory	4,144,854	1.65%	14	1.67%
Northern Territory	1,912,579	0.76%	6	0.72%
No Data	0	0.00%	0	0.00%
Total	251,819,918	100.00%	837	100.00%

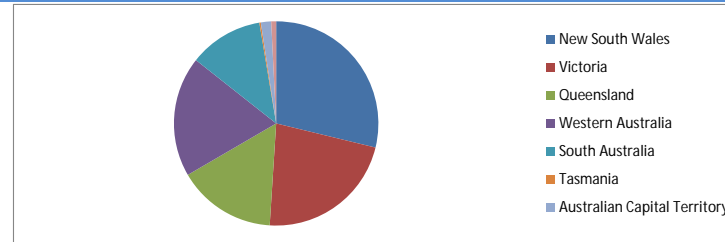

Locality

S&P Category	Balance	% Balance	Loan Count (Consol.)	% Loan Count
Metro	199,037,809	79.04%	664	79.33%
Non Metro	49,291,278	19.57%	163	19.47%
Inner City	3,490,831	1.39%	10	1.19%
Total	251,819,918	100.00%	837	100.00%

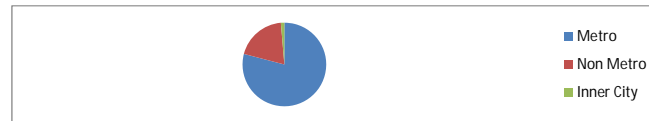

Top 10 Postcodes

Postcode	Balance	% Balance	Loan Count (Consol.)	% Loan Count
4300	2,748,688	1.09%	12	1.09%
6164	2,634,920	1.05%	8	0.73%
6330	2,511,127	1.00%	8	0.73%
6210	2,467,631	0.98%	7	0.64%
3058	2,270,382	0.90%	4	0.36%
6027	2,189,970	0.87%	5	0.46%
6030	2,131,806	0.85%	5	0.46%
6155	2,075,135	0.82%	6	0.55%
4509	1,738,544	0.69%	4	0.36%
6056	1,734,622	0.69%	5	0.46%
Total	22,502,826	8.94%	64	5.84%

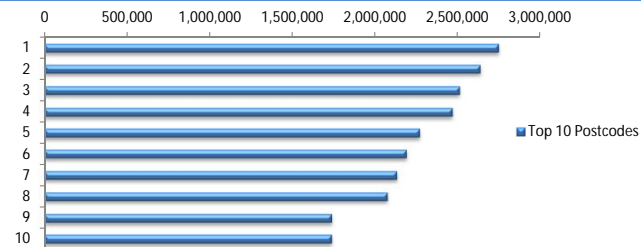

Documentation

Document Type	Balance	% Balance	Loan Count	% Loan Count
Full Doc	251,819,918	100.00%	1,096	100.00%
Low Doc	0	0.00%	0	0.00%
No Doc	0	0.00%	0	0.00%
Total	251,819,918	100.00%	1,096	100.00%

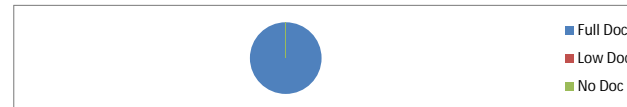

Rate Type

Rate Type	Balance	% Balance	Loan Count	% Loan Count
Variable Rate	251,819,918	100.00%	1,096	100.00%
Fixed Rate	0	0.00%	0	0.00%
Total	251,819,918	100.00%	1,096	100.00%



Repayment Type

Repayment Type	Balance	% Balance	Loan Count	% Loan Count
Principal & Interest	196,968,445	78.22%	838	76.46%
Interest Only	54,239,107	21.54%	251	22.90%
Non-Billing	612,366	0.24%	7	0.64%
Total	251,819,918	100.00%	1,096	100.00%

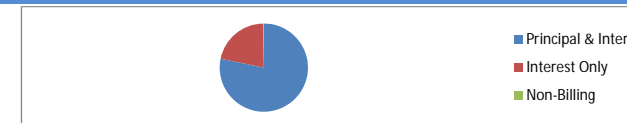

Loan Type

Product Category	Balance	% Balance	Loan Count	% Loan Count
Line of Credit	612,366	0.24%	7	0.64%
Term Loan	251,207,552	99.76%	1,089	99.36%
Total	251,819,918	100.00%	1,096	100.00%



Property Type

Property Type	Balance	% Balance	Loan Count (Consol.)	% Loan Count
Residential House	206,495,881	82.00%	670	80.05%
Residential Unit	43,652,719	17.33%	164	19.59%
Residential - Inner City	876,314	0.35%	2	0.24%
Rural	795,004	0.32%	1	0.12%
Semi-Rural	0	0.00%	0	0.00%
Vacant Land	0	0.00%	0	0.00%
Total	251,819,918	100.00%	837	100.00%

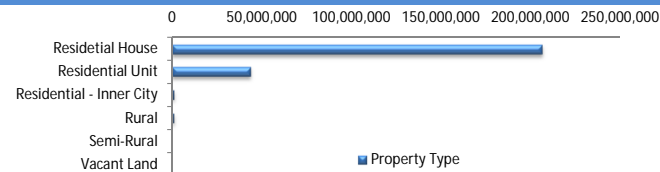

Arrears

Arrears Band	Balance	% Balance	Loan Count	% Loan Count
Current	250,402,174	99.44%	1,090	99.45%
1-30 days	1,367,164	0.54%	5	0.46%
31-60 days	50,580	0.02%	1	0.09%
61-90 days	0	0.00%	0	0.00%
91-120 days	0	0.00%	0	0.00%
121-150 days	0	0.00%	0	0.00%
151-180 days	0	0.00%	0	0.00%
181 days or more	0	0.00%	0	0.00%
Total	251,819,918	100.00%	1,096	100.00%

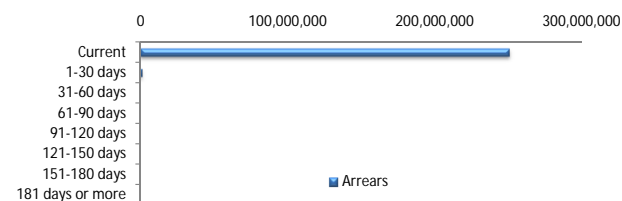

LMI Provider

LMI Provider	Balance	% Balance	Loan Count (Consol.)	% Loan Count
QBELMI	41,794,070	16.60%	130	15.53%
Genworth	209,450,188	83.17%	706	84.35%
PMI	575,659	0.23%	1	0.12%
No LMI / No Data	0	0.00%	0	0.00%
Total	251,819,918	100.00%	837	100.00%

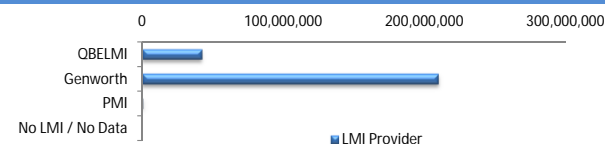

Property Occupancy

Property Occupancy	Balance	% Balance	Loan Count	% Loan Count
Investment	55,301,331	21.96%	223	20.35%
Owner Occupier	196,518,587	78.04%	873	79.65%
Total	251,819,918	100.00%	1,096	100.00%

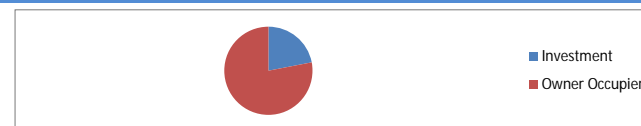

Default Statistics

Default Data	Amount	No. of Loans
Defaulted Loans	0.00	0.00
Loss on Sale	0.00	0.00
Claims on LMI	0.00	0.00
Claims paid by LMI	0.00	0.00
Claims Denied/Reduced	0.00	0.00
Loss covered by Excess Spread	0.00	N/A