

**AFG Series 2013-2
Collateral Report**



Model Period	11
Collection Period Start	01-Sep-14
Collection Period End	30-Sep-14
No. of Days	30
Interest Period Start	15-Sep-14
Interest Period End	13-Oct-14
No. of Days	29
Determination Date	09-Oct-14
Payment Date	14-Oct-14

Pool Statistics

Closing Balance of Mortgages	229,369,958
No. of Loans (Unconsolidated)	920
No. of Loans (Consolidated)	769
Average Loan Size (Unconsolidated)	249,315
Average Loan Size (Consolidated)	298,270
Largest Loan Size (Unconsolidated)	1,074,319
Largest Loan Size (Consolidated)	1,074,319
Smallest Loan Size (Unconsolidated)	(31,977)
Smallest Loan Size (Consolidated)	0
Weighted Average Interest Rate	4.90%
Weighted Average LVR	65.19%
Weighted Average Seasoning	21.59

LVR Distribution

Current LTV	Balance	% Balance	Loan Count (Consol.)	% Loan Count
<= 25%	6,498,731	2.83%	73	9.49%
25% > and <= 30%	5,437,708	2.37%	30	3.90%
30% > and <= 35%	4,950,379	2.16%	24	3.12%
35% > and <= 40%	9,023,795	3.93%	47	6.11%
40% > and <= 45%	7,561,019	3.30%	35	4.55%
45% > and <= 50%	11,940,952	5.21%	40	5.20%
50% > and <= 55%	14,560,684	6.35%	49	6.37%
55% > and <= 60%	14,932,758	6.51%	48	6.24%
60% > and <= 65%	19,194,521	8.37%	53	6.89%
65% > and <= 70%	24,487,179	10.68%	67	8.71%
70% > and <= 75%	29,293,098	12.77%	79	10.27%
75% > and <= 80%	27,580,559	12.02%	70	9.10%
80% > and <= 85%	30,028,710	13.09%	82	10.66%
85% > and <= 90%	22,545,980	9.83%	68	8.84%
90% > and <= 95%	1,333,885	0.58%	4	0.52%
95% > and <= 100%	0	0.00%	0	0.00%
100% > and <= 105%	0	0.00%	0	0.00%
> 105%	0	0.00%	0	0.00%
Total	229,369,958	100.00%	769	100.00%

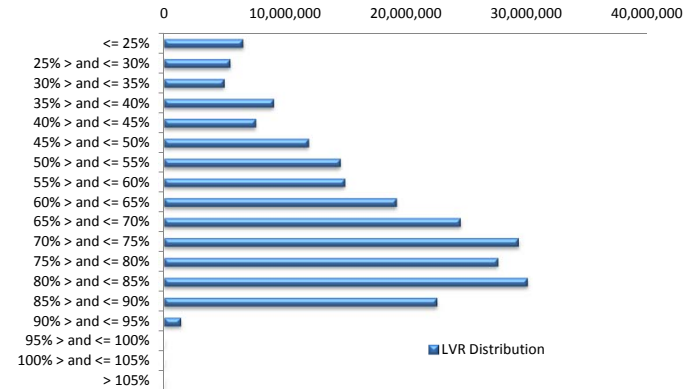

Balance Distribution (Unconsolidated)

Current Balance	Balance	% Balance	Loan Count	% Loan Count
<= \$100,000	7,947,719	3.47%	159	17.28%
\$100,000 > and <= \$150,000	12,540,179	5.47%	100	10.87%
\$150,000 > and <= \$200,000	17,731,670	7.73%	103	11.20%
\$200,000 > and <= \$250,000	29,839,408	13.01%	134	14.57%
\$250,000 > and <= \$300,000	37,263,927	16.25%	136	14.78%
\$300,000 > and <= \$350,000	27,478,120	11.98%	85	9.24%
\$350,000 > and <= \$400,000	27,138,870	11.83%	72	7.83%
\$400,000 > and <= \$450,000	17,837,855	7.78%	42	4.57%
\$450,000 > and <= \$500,000	12,732,381	5.55%	27	2.93%
\$500,000 > and <= \$550,000	10,984,429	4.79%	21	2.28%
\$550,000 > and <= \$600,000	9,214,138	4.02%	16	1.74%
\$600,000 > and <= \$650,000	3,118,511	1.36%	5	0.54%
\$650,000 > and <= \$700,000	4,712,885	2.05%	7	0.76%
\$700,000 > and <= \$750,000	3,655,175	1.59%	5	0.54%
\$750,000 > and <= \$800,000	3,083,926	1.34%	4	0.43%
\$800,000 > and <= \$850,000	0	0.00%	0	0.00%
\$850,000 > and <= \$900,000	0	0.00%	0	0.00%
\$900,000 > and <= \$950,000	0	0.00%	0	0.00%
\$950,000 > and <= \$1,000,000	966,999	0.42%	1	0.11%
> \$1,000,000	3,123,766	1.36%	3	0.33%
Total	229,369,958	100.00%	920	100.00%

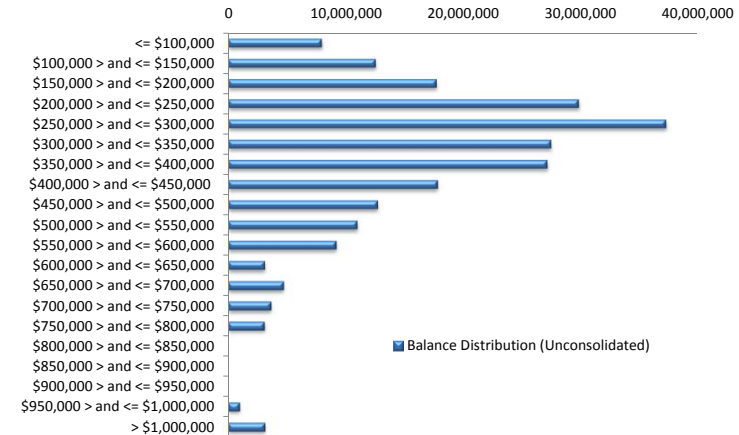

Balance Distribution (Consolidated)

Current Balance	Balance	% Balance	Loan Count (Consol.)	% Loan Count
<= \$100,000	3,626,725	1.58%	61	7.93%
\$100,000 > and <= \$150,000	8,672,790	3.78%	68	8.84%
\$150,000 > and <= \$200,000	15,650,969	6.82%	91	11.83%
\$200,000 > and <= \$250,000	27,161,347	11.84%	121	15.73%
\$250,000 > and <= \$300,000	31,860,255	13.89%	116	15.08%
\$300,000 > and <= \$350,000	26,218,955	11.43%	81	10.53%
\$350,000 > and <= \$400,000	28,260,510	12.32%	75	9.75%
\$400,000 > and <= \$450,000	18,656,280	8.13%	44	5.72%
\$450,000 > and <= \$500,000	15,620,347	6.81%	33	4.29%
\$500,000 > and <= \$550,000	9,450,407	4.12%	18	2.34%
\$550,000 > and <= \$600,000	10,350,323	4.51%	18	2.34%
\$600,000 > and <= \$650,000	3,069,492	1.34%	5	0.65%
\$650,000 > and <= \$700,000	6,060,351	2.64%	9	1.17%
\$700,000 > and <= \$750,000	5,791,614	2.53%	8	1.04%
\$750,000 > and <= \$800,000	4,630,890	2.02%	6	0.78%
\$800,000 > and <= \$850,000	0	0.00%	0	0.00%
\$850,000 > and <= \$900,000	4,344,067	1.89%	5	0.65%
\$900,000 > and <= \$950,000	2,787,364	1.22%	3	0.39%
\$950,000 > and <= \$1,000,000	1,946,219	0.85%	2	0.26%
> \$1,000,000	5,211,054	2.27%	5	0.65%
Total	229,369,958	100.00%	769	100.00%

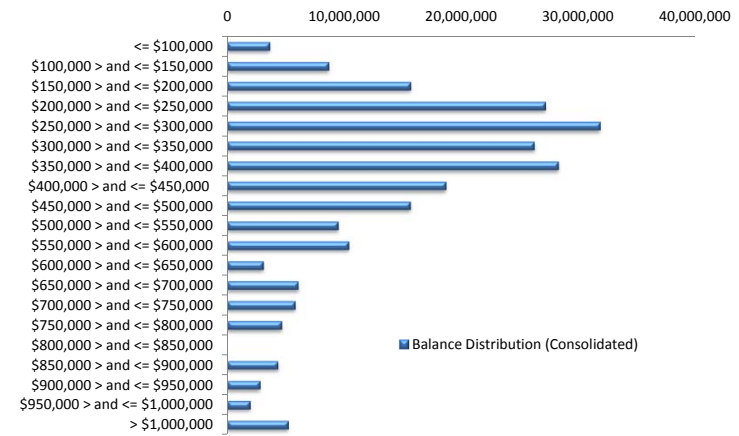

Loan Seasoning Distribution

Seasoning (Months)	Balance	% Balance	Loan Count	% Loan Count
<= 12 Months	403,852	0.18%	2	0.22%
12 Months > and <= 18 Months	103,720,157	45.22%	419	45.54%
18 Months > and <= 24 Months	65,425,695	28.52%	248	26.96%
24 Months > and <= 30 Months	38,349,313	16.72%	152	16.52%
30 Months > and <= 36 Months	8,957,832	3.91%	46	5.00%
36 Months > and <= 42 Months	10,860,828	4.74%	46	5.00%
42 Months > and <= 48 Months	0	0.00%	0	0.00%
48 Months > and <= 54 Months	0	0.00%	0	0.00%
54 Months > and <= 60 Months	0	0.00%	0	0.00%
60 Months > and <= 66 Months	0	0.00%	0	0.00%
66 Months > and <= 72 Months	0	0.00%	0	0.00%
> 72 Months	1,652,282	0.72%	7	0.76%
Total	229,369,958	100.00%	920	100.00%

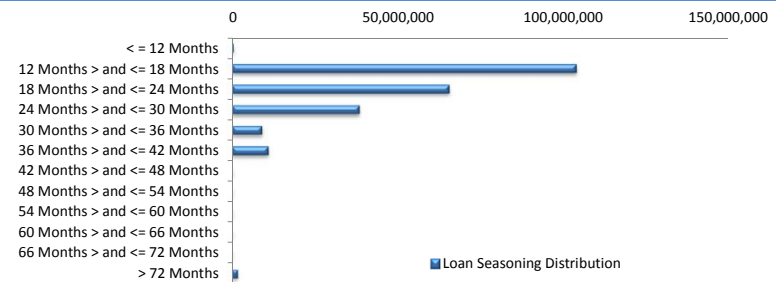

Geographic Distribution

Jurisdiction State	Balance	% Balance	Loan Count (Consol.)	% Loan Count
New South Wales	67,620,414	29.48%	214	27.83%
Victoria	54,052,816	23.57%	198	25.75%
Queensland	28,823,164	12.57%	97	12.61%
Western Australia	39,252,958	17.11%	106	13.78%
South Australia	31,182,040	13.59%	131	17.04%
Tasmania	204,402	0.09%	2	0.26%
Australian Capital Territory	4,960,368	2.16%	15	1.95%
Northern Territory	3,273,795	1.43%	6	0.78%
No Data	0	0.00%	0	0.00%
Total	229,369,958	100.00%	769	100.00%

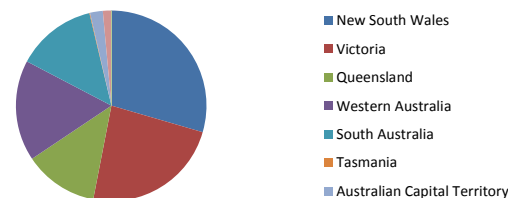

Locality

S&P Category	Balance	% Balance	Loan Count (Consol.)	% Loan Count
Metro	185,581,771	80.91%	606	78.80%
Non Metro	39,178,136	17.08%	152	19.77%
Inner City	4,610,051	2.01%	11	1.43%
Total	229,369,958	100.00%	769	100.00%



Top 10 Postcodes

Postcode	Balance	% Balance	Loan Count (Consol.)	% Loan Count
6065	2,370,064	1.03%	4	0.43%
6030	2,130,589	0.93%	5	0.54%
6164	1,908,712	0.83%	5	0.54%
3121	1,900,214	0.83%	4	0.43%
2913	1,896,596	0.83%	6	0.65%
3216	1,641,444	0.72%	5	0.54%
2170	1,603,772	0.70%	5	0.54%
2515	1,562,456	0.68%	6	0.65%
5114	1,505,446	0.66%	5	0.54%
2031	1,467,937	0.64%	3	0.33%
Total	17,987,231	7.84%	48	5.22%

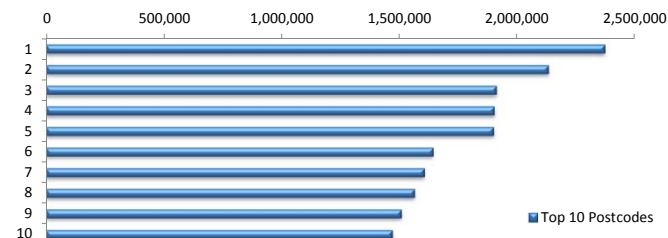

Documentation

Document Type	Balance	% Balance	Loan Count	% Loan Count
Full Doc	229,369,958	100.00%	920	100.00%
Low Doc	0	0.00%	0	0.00%
No Doc	0	0.00%	0	0.00%
Total	229,369,958	100.00%	920	100.00%



Rate Type

Rate Type	Balance	% Balance	Loan Count	% Loan Count
Variable Rate	229,369,958	100.00%	920	100.00%
Fixed Rate	0	0.00%	0	0.00%
Total	229,369,958	100.00%	920	100.00%



Repayment Type

Repayment Type	Balance	% Balance	Loan Count	% Loan Count
Principal & Interest	184,861,527	80.60%	734	79.78%
Interest Only	43,493,008	18.96%	169	18.37%
Non-Billing	1,015,424	0.44%	17	1.85%
Total	229,369,958	100.00%	920	100.00%



Loan Type

Product Category	Balance	% Balance	Loan Count	% Loan Count
Line of Credit	1,015,424	0.44%	17	1.85%
Term Loan	228,354,534	99.56%	903	98.15%
Total	229,369,958	100.00%	920	100.00%



Property Type

Property Type	Balance	% Balance	Loan Count (Consol.)	% Loan Count
Residential House	190,008,256	82.84%	623	81.01%
Residential Unit	38,478,954	16.78%	143	18.60%
Residential - Inner City	728,266	0.32%	2	0.26%
Rural	154,482	0.07%	1	0.13%
Semi-Rural	0	0.00%	0	0.00%
Vacant Land	0	0.00%	0	0.00%
Total	229,369,958	100.00%	769	100.00%

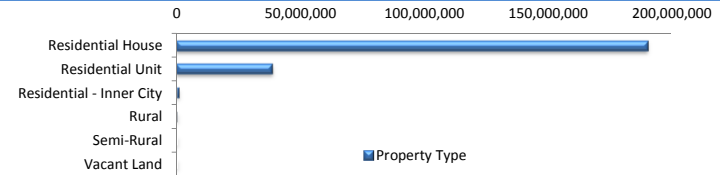

Arrears

Arrears Band	Balance	% Balance	Loan Count	% Loan Count
Current	228,743,040	99.73%	917	99.67%
1-30 days	497,775	0.22%	2	0.22%
31-60 days	129,143	0.06%	1	0.11%
61-90 days	0	0.00%	0	0.00%
91-120 days	0	0.00%	0	0.00%
121-150 days	0	0.00%	0	0.00%
151-180 days	0	0.00%	0	0.00%
181 days or more	0	0.00%	0	0.00%
Total	229,369,958	100.00%	920	100.00%

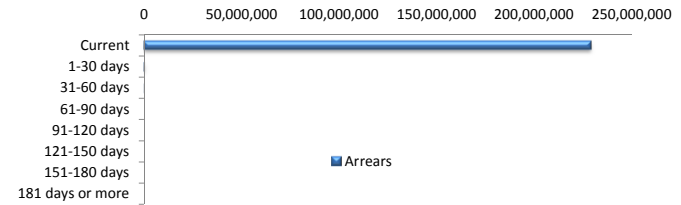

LMI Provider

LMI Provider	Balance	% Balance	Loan Count (Consol.)	% Loan Count
QBELMI	26,185,957	11.42%	88	11.44%
Genworth	202,564,864	88.31%	679	88.30%
PMI	619,138	0.27%	2	0.26%
No LMI / No Data	0	0.00%	0	0.00%
Total	229,369,958	100.00%	769	100.00%

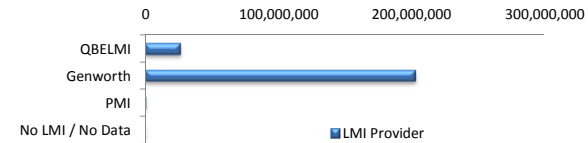

Property Occupancy

Property Occupancy	Balance	% Balance	Loan Count	% Loan Count
Investment	51,205,846	22.32%	199	21.63%
Owner Occupier	178,164,112	77.68%	721	78.37%
Total	229,369,958	100.00%	920	100.00%



Default Statistics

Default Data	Amount	No. of Loans
Defaulted Loans	0.00	0.00
Loss on Sale	0.00	0.00
Claims on LMI	0.00	0.00
Claims paid by LMI	0.00	0.00
Claims Denied/Reduced	0.00	0.00
Loss covered by Excess Spread	0.00	N/A