

**AFG Series 2013-2
Collateral Report**



Model Period	9
Collection Period Start	01-Jul-14
Collection Period End	31-Jul-14
No. of Days	31
Interest Period Start	14-Jul-14
Interest Period End	13-Aug-14
No. of Days	31
Determination Date	11-Aug-14
Payment Date	14-Aug-14

Pool Statistics

Closing Balance of Mortgages	242,500,694
No. of Loans (Unconsolidated)	956
No. of Loans (Consolidated)	800
Average Loan Size (Unconsolidated)	253,662
Average Loan Size (Consolidated)	303,126
Largest Loan Size (Unconsolidated)	1,077,304
Largest Loan Size (Consolidated)	1,081,290
Smallest Loan Size (Unconsolidated)	(2,390)
Smallest Loan Size (Consolidated)	(105)
Weighted Average Interest Rate	4.90%
Weighted Average LVR	65.53%
Weighted Average Seasoning	19.88

LVR Distribution

Current LTV	Balance	% Balance	Loan Count (Consol.)	% Loan Count
<= 25%	6,602,552	2.72%	69	8.63%
25% > and <= 30%	5,291,997	2.18%	30	3.75%
30% > and <= 35%	5,450,104	2.25%	27	3.38%
35% > and <= 40%	7,081,486	2.92%	37	4.63%
40% > and <= 45%	8,906,766	3.67%	42	5.25%
45% > and <= 50%	11,809,785	4.87%	41	5.13%
50% > and <= 55%	14,756,872	6.09%	50	6.25%
55% > and <= 60%	18,424,535	7.60%	54	6.75%
60% > and <= 65%	23,592,731	9.73%	67	8.38%
65% > and <= 70%	25,174,399	10.38%	68	8.50%
70% > and <= 75%	29,750,216	12.27%	79	9.88%
75% > and <= 80%	29,347,760	12.10%	75	9.38%
80% > and <= 85%	31,375,865	12.94%	86	10.75%
85% > and <= 90%	23,649,264	9.75%	71	8.88%
90% > and <= 95%	1,286,362	0.53%	4	0.50%
95% > and <= 100%	0	0.00%	0	0.00%
100% > and <= 105%	0	0.00%	0	0.00%
> 105%	0	0.00%	0	0.00%
Total	242,500,694	100.00%	800	100.00%

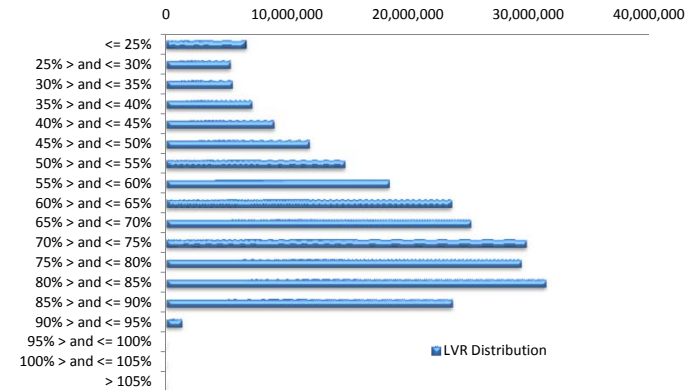

Balance Distribution (Unconsolidated)

Current Balance	Balance	% Balance	Loan Count	% Loan Count
<= \$100,000	7,990,733	3.30%	157	16.42%
\$100,000 > and <= \$150,000	12,778,676	5.27%	103	10.77%
\$150,000 > and <= \$200,000	18,757,178	7.73%	108	11.30%
\$200,000 > and <= \$250,000	31,005,475	12.79%	138	14.44%
\$250,000 > and <= \$300,000	38,373,532	15.82%	140	14.64%
\$300,000 > and <= \$350,000	29,789,972	12.28%	92	9.62%
\$350,000 > and <= \$400,000	29,030,894	11.97%	77	8.05%
\$400,000 > and <= \$450,000	19,897,609	8.21%	47	4.92%
\$450,000 > and <= \$500,000	14,188,872	5.85%	30	3.14%
\$500,000 > and <= \$550,000	10,963,506	4.52%	21	2.20%
\$550,000 > and <= \$600,000	8,623,755	3.56%	15	1.57%
\$600,000 > and <= \$650,000	3,791,658	1.56%	6	0.63%
\$650,000 > and <= \$700,000	4,746,097	1.96%	7	0.73%
\$700,000 > and <= \$750,000	2,920,980	1.20%	4	0.42%
\$750,000 > and <= \$800,000	4,664,081	1.92%	6	0.63%
\$800,000 > and <= \$850,000	0	0.00%	0	0.00%
\$850,000 > and <= \$900,000	863,264	0.36%	1	0.10%
\$900,000 > and <= \$950,000	0	0.00%	0	0.00%
\$950,000 > and <= \$1,000,000	984,056	0.41%	1	0.10%
> \$1,000,000	3,130,356	1.29%	3	0.31%
Total	242,500,694	100.00%	956	100.00%

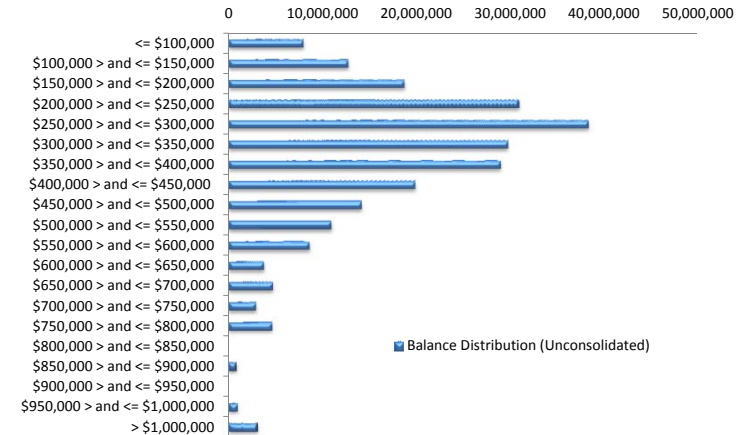

Balance Distribution (Consolidated)

Current Balance	Balance	% Balance	Loan Count (Consol.)	% Loan Count
<= \$100,000	3,548,905	1.46%	57	7.13%
\$100,000 > and <= \$150,000	9,123,293	3.76%	72	9.00%
\$150,000 > and <= \$200,000	16,350,662	6.74%	94	11.75%
\$200,000 > and <= \$250,000	27,892,419	11.50%	123	15.38%
\$250,000 > and <= \$300,000	31,849,401	13.13%	116	14.50%
\$300,000 > and <= \$350,000	30,099,593	12.41%	93	11.63%
\$350,000 > and <= \$400,000	28,609,569	11.80%	76	9.50%
\$400,000 > and <= \$450,000	21,081,317	8.69%	50	6.25%
\$450,000 > and <= \$500,000	16,599,715	6.85%	35	4.38%
\$500,000 > and <= \$550,000	10,471,474	4.32%	20	2.50%
\$550,000 > and <= \$600,000	9,170,822	3.78%	16	2.00%
\$600,000 > and <= \$650,000	3,734,907	1.54%	6	0.75%
\$650,000 > and <= \$700,000	6,779,294	2.80%	10	1.25%
\$700,000 > and <= \$750,000	5,778,032	2.38%	8	1.00%
\$750,000 > and <= \$800,000	6,221,181	2.57%	8	1.00%
\$800,000 > and <= \$850,000	0	0.00%	0	0.00%
\$850,000 > and <= \$900,000	5,231,769	2.16%	6	0.75%
\$900,000 > and <= \$950,000	2,778,208	1.15%	3	0.38%
\$950,000 > and <= \$1,000,000	1,949,766	0.80%	2	0.25%
> \$1,000,000	5,230,365	2.16%	5	0.63%
Total	242,500,694	100.00%	800	100.00%

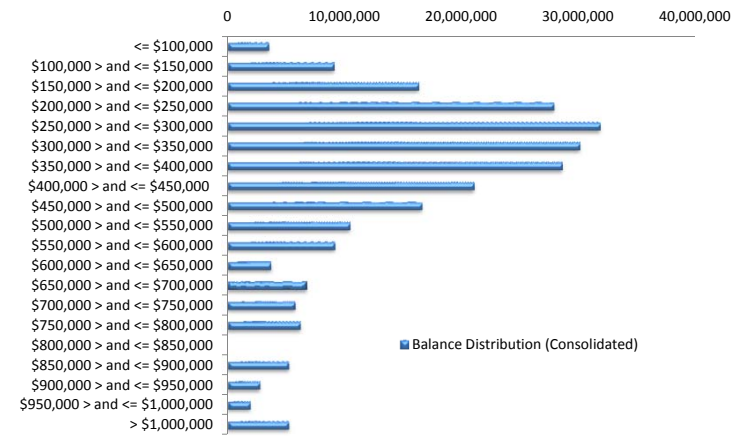

Loan Seasoning Distribution

Seasoning (Months)	Balance	% Balance	Loan Count	% Loan Count
<= 12 Months	12,232,893	5.04%	58	6.07%
12 Months > and <= 18 Months	130,012,122	53.61%	506	52.93%
18 Months > and <= 24 Months	53,359,285	22.00%	201	21.03%
24 Months > and <= 30 Months	27,178,770	11.21%	104	10.88%
30 Months > and <= 36 Months	10,880,481	4.49%	51	5.33%
36 Months > and <= 42 Months	6,199,478	2.56%	25	2.62%
42 Months > and <= 48 Months	0	0.00%	0	0.00%
48 Months > and <= 54 Months	0	0.00%	0	0.00%
54 Months > and <= 60 Months	0	0.00%	0	0.00%
60 Months > and <= 66 Months	0	0.00%	0	0.00%
66 Months > and <= 72 Months	0	0.00%	0	0.00%
> 72 Months	2,637,666	1.09%	11	1.15%
Total	242,500,694	100.00%	956	100.00%

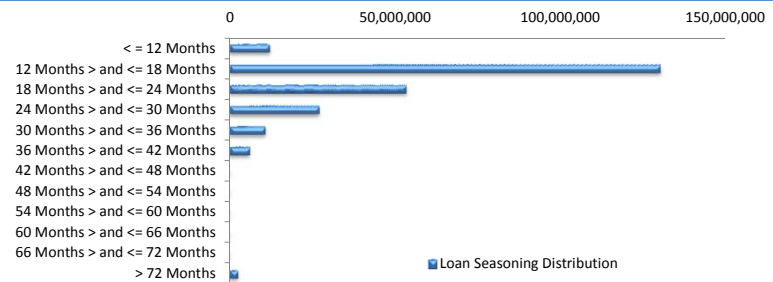

Geographic Distribution

Jurisdiction State	Balance	% Balance	Loan Count (Consol.)	% Loan Count
New South Wales	71,846,223	29.63%	222	27.75%
Victoria	57,647,732	23.77%	206	25.75%
Queensland	30,161,945	12.44%	101	12.63%
Western Australia	42,219,416	17.41%	114	14.25%
South Australia	31,613,743	13.04%	133	16.63%
Tasmania	200,290	0.08%	2	0.25%
Australian Capital Territory	5,356,803	2.21%	15	1.88%
Northern Territory	3,454,540	1.42%	7	0.88%
No Data	0	0.00%	0	0.00%
Total	242,500,694	100.00%	800	100.00%

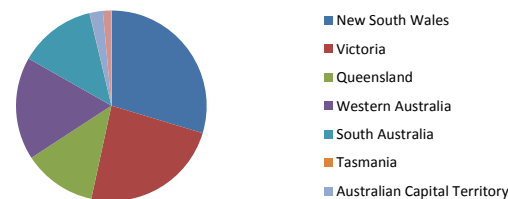

Locality

S&P Category	Balance	% Balance	Loan Count (Consol.)	% Loan Count
Metro	197,052,922	81.26%	634	79.25%
Non Metro	40,798,009	16.82%	155	19.38%
Inner City	4,649,763	1.92%	11	1.38%
Total	242,500,694	100.00%	800	100.00%



Top 10 Postcodes

Postcode	Balance	% Balance	Loan Count (Consol.)	% Loan Count
6065	2,372,861	0.98%	4	0.42%
3121	2,191,633	0.90%	5	0.52%
6030	2,191,502	0.90%	5	0.52%
3216	2,081,248	0.86%	5	0.52%
2913	1,913,717	0.79%	6	0.63%
6164	1,908,387	0.79%	5	0.52%
2170	1,900,979	0.78%	6	0.63%
5114	1,630,478	0.67%	6	0.63%
6155	1,621,350	0.67%	4	0.42%
2515	1,586,181	0.65%	6	0.63%
Total	19,398,336	8.00%	52	5.44%

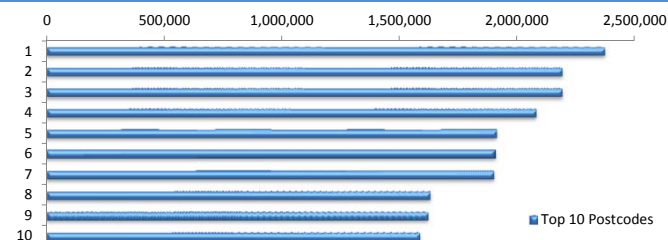

Documentation

Document Type	Balance	% Balance	Loan Count	% Loan Count
Full Doc	242,500,694	100.00%	956	100.00%
Low Doc	0	0.00%	0	0.00%
No Doc	0	0.00%	0	0.00%
Total	242,500,694	100.00%	956	100.00%



Rate Type

Rate Type	Balance	% Balance	Loan Count	% Loan Count
Variable Rate	242,500,694	100.00%	956	100.00%
Fixed Rate	0	0.00%	0	0.00%
Total	242,500,694	100.00%	956	100.00%



Repayment Type

Repayment Type	Balance	% Balance	Loan Count	% Loan Count
Principal & Interest	194,523,788	80.22%	759	79.39%
Interest Only	46,944,719	19.36%	180	18.83%
Non-Billing	1,032,187	0.43%	17	1.78%
Total	242,500,694	100.00%	956	100.00%



Loan Type

Product Category	Balance	% Balance	Loan Count	% Loan Count
Line of Credit	1,032,187	0.43%	17	1.78%
Term Loan	241,468,507	99.57%	939	98.22%
Total	242,500,694	100.00%	956	100.00%



Property Type

Property Type	Balance	% Balance	Loan Count (Consol.)	% Loan Count
Residential House	200,340,086	82.61%	644	80.50%
Residential Unit	41,126,335	16.96%	152	19.00%
Residential - Inner City	719,783	0.30%	2	0.25%
Rural	314,490	0.13%	2	0.25%
Semi-Rural	0	0.00%	0	0.00%
Vacant Land	0	0.00%	0	0.00%
Total	242,500,694	100.00%	800	100.00%

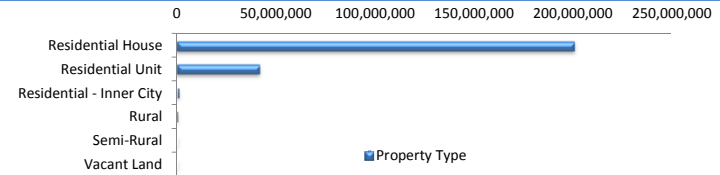

Arrears

Arrears Band	Balance	% Balance	Loan Count	% Loan Count
Current	240,614,536	99.22%	950	99.37%
1-30 days	1,044,513	0.43%	3	0.31%
31-60 days	129,086	0.05%	1	0.10%
61-90 days	0	0.00%	0	0.00%
91-120 days	712,559	0.29%	2	0.21%
121-150 days	0	0.00%	0	0.00%
151-180 days	0	0.00%	0	0.00%
181 days or more	0	0.00%	0	0.00%
Total	242,500,694	100.00%	956	100.00%

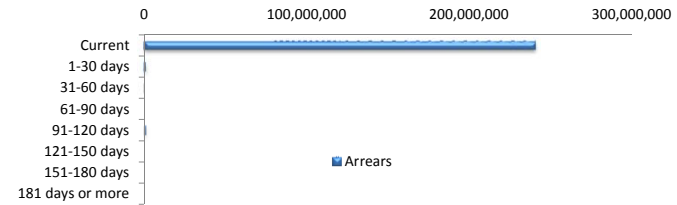

LMI Provider

LMI Provider	Balance	% Balance	Loan Count (Consol.)	% Loan Count
QBELMI	26,753,374	11.03%	89	11.13%
Genworth	215,114,285	88.71%	709	88.63%
PMI	633,034	0.26%	2	0.25%
No LMI / No Data	0	0.00%	0	0.00%
Total	242,500,694	100.00%	800	100.00%

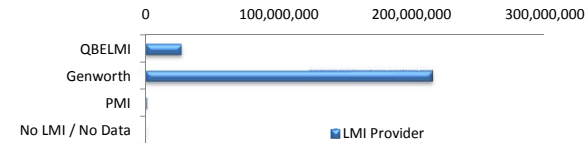

Property Occupancy

Property Occupancy	Balance	% Balance	Loan Count	% Loan Count
Investment	54,131,667	22.32%	208	21.76%
Owner Occupier	188,369,027	77.68%	748	78.24%
Total	242,500,694	100.00%	956	100.00%



Default Statistics

Default Data	Amount	No. of Loans
Defaulted Loans	0.00	0.00
Loss on Sale	0.00	0.00
Claims on LMI	0.00	0.00
Claims paid by LMI	0.00	0.00
Claims Denied/Reduced	0.00	0.00
Loss covered by Excess Spread	0.00	N/A